

FILED
 '92 DEC 18 AM 11 50
 REGISTER OF DEEDS
 CHATHAM COUNTY, N. C.

- NOTES
- PROPOSED NEW LOTS 1, 2, 3, AND 4 ARE PORTIONS OF THE LANDS OF THE LATE RICHARD NEWTON JOHNSON AS WILLED TO HIM BY IANNA JOHNSON IN WILL BOOK J, PAGE 424, ITEM THREE. IANNA JOHNSON ACQUIRED SAID LANDS BY WILL OF SAMUEL RICHARD JOHNSON AS RECORDED IN WILL BOOK J, PAGE 19, ITEM TWO. DEED REFERENCES ARE AS SHOWN HERE-ON, CW-472 AND CM-159.
 - THE AREA OF 21.87 ACRES SHOWN AS LOT 1 ALSO INCLUDES THAT CERTAIN LOT AS PREVIOUSLY DEEDED TO JOSEPH T. GODFREY IN 356-125, UPON WHICH HIS HOUSE IS LOCATED.
 - THERE IS A MOBILE HOME LOCATED ON LOT 4.
 - ALL PHYSICALLY MARKED POINTS ARE CONTROL CORNERS.
 - ALL LINES SHOWN HERE-ON ARE PROPOSED NEW LINES EXCEPT FOR LINES 33-34-35-36-38-1 AND WERE ALL MARKED BY ME.
 - THERE IS A LARGE UNDERGROUND GAS LINE RUNNING THRU THESE LOTS.
 - SR-1552 IS A STONE STABILIZED STATE MAINTAINED ROAD.
 - PUBLIC WATER OR SEWER IS NOT AVAILABLE TO THESE LANDS.
 - TAX PIN FOR THIS PROPERTY IS 9706 - 80 - 0631.

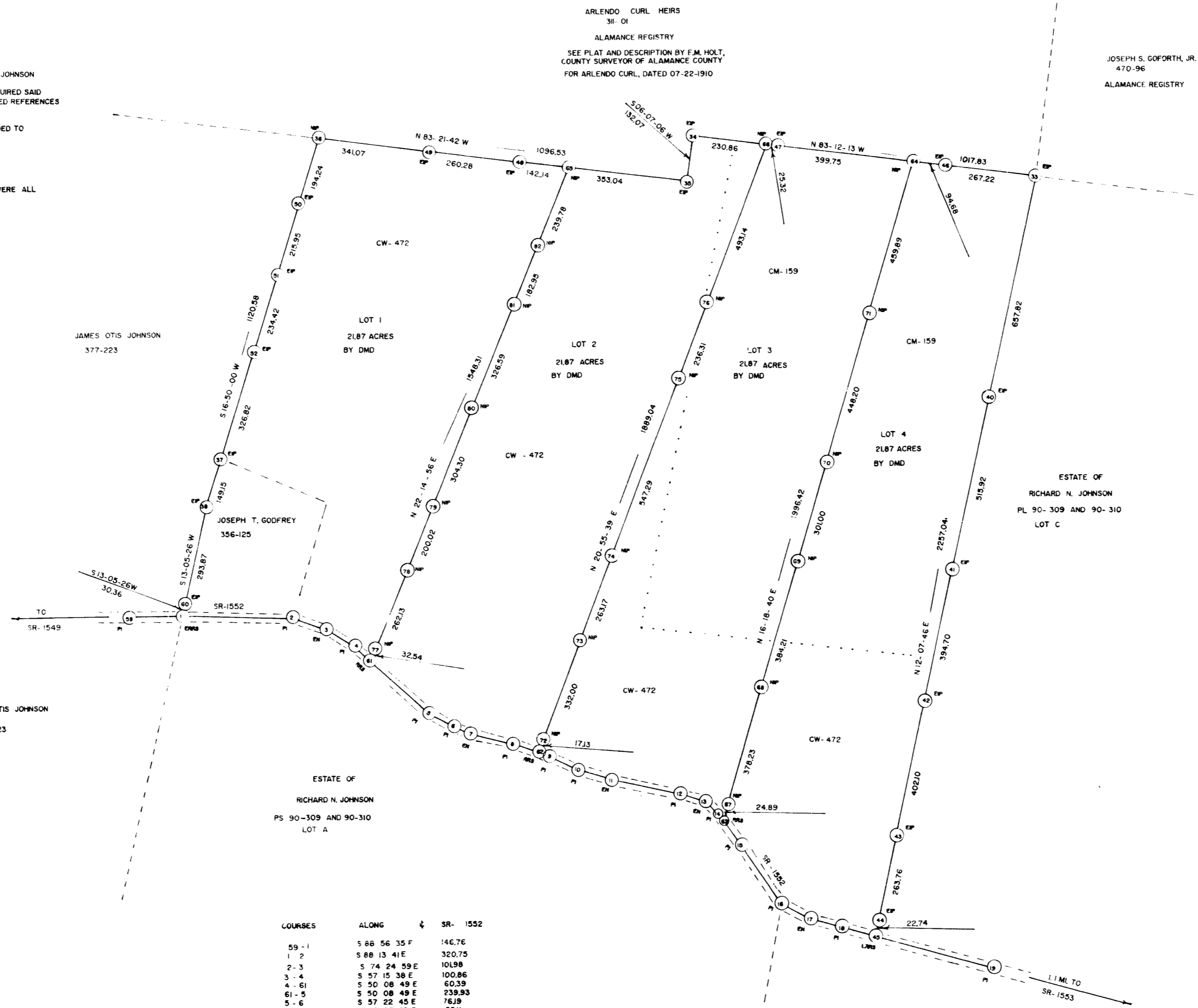

COURSES	ALONG	SR-1552
09-1	S 88 56 35 F	146.76
1-2	S 88 13 41 F	320.75
2-3	S 74 24 59 E	101.98
3-4	S 57 15 38 E	100.86
4-61	S 50 08 49 E	603.39
61-5	S 50 08 49 E	738.93
5-6	S 57 22 45 E	761.8
6-7	S 68 38 23 E	351.1
7-8	S 77 27 35 E	128.74
8-62	S 71 49 03 E	84.00
62-9	S 71 49 03 E	3.68
9-10	S 64 31 47 E	17.56
10-11	S 77 09 39 E	97.43
11-12	S 78 01 05 E	204.40
12-13	S 67 49 33 E	79.34
13-14	S 45 24 44 E	60.90
14-63	S 38 05 08 E	15.07
63-15	S 38 05 08 E	90.74
15-16	S 35 15 30 E	200.89
16-17	S 62 24 29 E	95.66
17-18	S 73 11 33 E	33.74
18-45	S 75 06 56 E	102.94
45-19	S 75 28 10 E	364.18

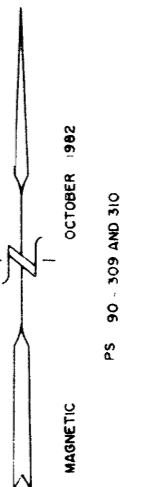
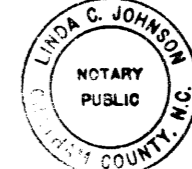
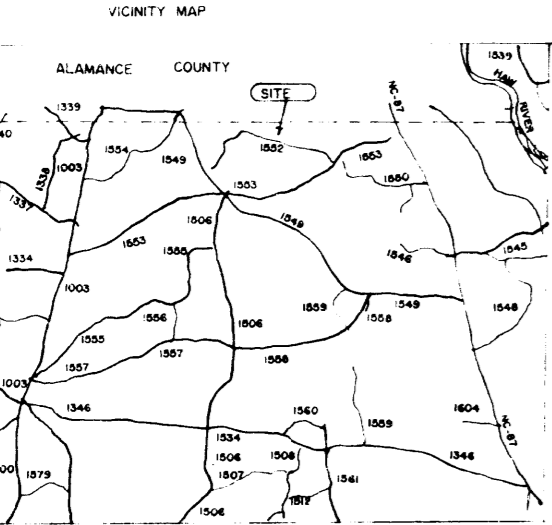

I, Rufus L. Johnson, certify that this plat was drawn under my supervision from an actual survey made under my supervision (deed description recorded in Book , Page , etc.) (other); that the boundaries not surveyed are clearly indicated as drawn from information found in Book , Page , that the ratio of precision as calculated is at least 1/25,000; that this plat was prepared in accordance with G.S. 47-30 as amended.

Witness my original signature, registration number and seal this 16 day of JULY, 1992
 Rufus L. Johnson
 REGISTERED LAND SURVEYOR L-802

NORTH CAROLINA, CHATHAM COUNTY, I, a Notary Public of the County and State aforesaid, certify that Rufus L. Johnson, a Registered Land Surveyor, personally appeared before me this day and acknowledged the execution of the foregoing instrument.

Witness my hand and official stamp or seal, this 16 day of JULY, 1992
 Linda C. Johnson, Notary Public, My commission expires 01-28-95

I hereby certify that I am the owner of the property shown and described hereon and that said property is exempt from the subdivision regulations of Chatham County by definition.
 7-16-1992 Rufus L. Johnson
 Owner or Authorized Agent

LEGEND

- EIP existing iron stake
- NIP iron stake set by me
- ERS existing railroad spike
- RRS railroad spike set by me
- EN existing nail
- NS nail set by me
- ES existing stone
- ECM existing concrete marker
- RWM existing conc. right of way marker
- PI imaginary point

SURVEY FOR
 JOSEPH T. GODFREY, ET AL
 NORTH CAROLINA CHATHAM COUNTY HADLEY TWP.
 07-16-92
 SURVEYED BY RUFUS L. JOHNSON, RLS L-802
 126 SOUTH CHATHAM AVE., SILVER CITY, N.C., 27344
 919-742-4510
 SCALE - 1" = 200'

CERTIFICATE FOR PLATS
 North Carolina, Chatham County
 The foregoing certificate of Rufus L. Johnson, N.P., is certified to be correct. This plat was presented for registration at 1:30 o'clock P.M. on 7-16-1992 and recorded in Plat Slide 92-442, Chatham County Registry.
 Reba G. Thomas
 Register Of Deeds By: [Signature] Assistant

92.442