

I CERTIFY THAT THIS SURVEY IS LOCATED IN SUCH A PORTION OF A COUNTY OR MUNICIPALITY THAT IS UNREGULATED AS TO AN ORDINANCE THAT REGULATES PARCELS OF LAND.

NORTH CAROLINA
LENOIR COUNTY

I, STEPHEN M. BARROW, certify that this plat was drawn under my supervision from an actual survey made under my supervision (deed description recorded in Book SEE, page REF., etc.) (other); that the boundaries not surveyed are clearly indicated as drawn from information found in Book SEE, page REF.; that the ratio of precision as calculated is 1:5000; that this plat was prepared in accordance with G.S. 47-30 as amended. Witness my original signature, registration number and seal this 7th day of MARCH, AD, 1997.



Stephen M. Barrow
Surveyor
L-2997
Registration Number

NORTH CAROLINA
LENOIR COUNTY

I, a Notary Public of the County and State aforesaid, certify that STEPHEN M. BARROW, a Registered Land Surveyor, personally appeared before me this day and acknowledged the execution of the foregoing instrument. Witness my hand and official seal, this 7th day of MARCH, 1997.



Susie Hill Harrison
Notary Public
My Commission expires 04/20/98

HOUSTON PROPERTY
(1005/246)

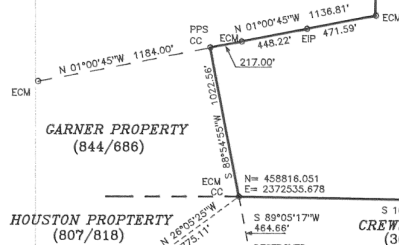

NCGS MARKER "IKK"
N= 458119.920
E= 2372876.583
GRID FACTOR: 0.9998812

NORTH CAROLINA, Duplin COUNTY
THE FOREGOING OR ANNEXED CERTIFICATE OF Susie Hill Harrison, NOTARY PUBLIC IS CERTIFIED TO BE CORRECT, THIS INSTRUMENT DULY RECORDED AND VERIFIED, THIS 21st DAY OF April, 1997 AT 11:26 O'CLOCK A.M. IN MAP BOOK 15, PAGE 71.
Joyce J. Williams
Register of Deeds
By: Joyce J. Williams
Assistant/Deputy

MAP BOOK 15
PAGE 71

NO GRID MAD '83
HORIZONTAL GROUND DISTANCES USED

JENKINS PROPERTY
(887/51)

JENKINS PROPERTY
(887/51)

- NIP ----- NEW IRON PIPE
- NRRS ----- NEW RAILROAD SPIKE
- NIS ----- NEW IRON STAKE
- EIS ----- EXISTING IRON STAKE
- EIP ----- EXISTING IRON PIPE
- ERRS ----- EXISTING RAILROAD SPIKE
- ECM ----- EXISTING CONCRETE MONUMENT
- NCM ----- NEW CONCRETE MONUMENT
- EPK ----- P K NAIL FOUND
- NPK ----- P K NAIL SET
- NMC ----- NONMONUMENTED CORNER
- ELS ----- EXISTING LIGHTWOOD STAKE
- R/W ----- RIGHT-OF-WAY
- B/C ----- BACK-OF-CURB
- PP ----- POWER POLE
- LP ----- LIGHT POLE
- TP ----- TELEPHONE PEDESTAL
- CC ----- CONTROL CORNER
- EOP ----- EDGE OF PAVEMENT
- N/F ----- NOW OR FORMERLY
- EA ----- EXISTING AXLE
- WM ----- WATER METER
- NGL ----- NATURAL GAS LINE
- EP ----- OVERHEAD POWER LINES
- F ----- FENCE
- PPS ----- PUMP PIPE SET
- RBS ----- REBAR SET

LEGEND

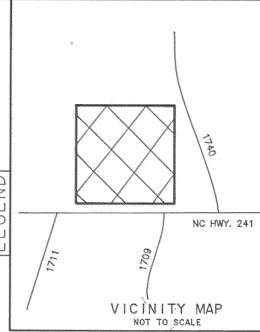

FLOOD CERTIFICATE
THE AREA REPRESENTED BY THIS PLAT IS NOT LOCATED IN A FLOOD HAZARD BOUNDARY ACCORDING TO FEMA MAP NUMBER 370083 0125 B ZONE: X, DATED JULY 4, 1989

WETLANDS STATEMENT
IT IS NOT THE INTENT OF THIS PLAT TO DELINEATE WETLAND AREAS. HOWEVER, ALL OR A PORTION OF THIS PROPERTY MAY BE CLASSIFIED AS WETLANDS.

ENVIRONMENTAL STATEMENT
IT IS NOT THE INTENT OF THIS PLAT TO DELINEATE AREAS AFFECTED BY HAZARDOUS WASTE, NOR IS THIS PLAT TO BE USED FOR AN ENVIRONMENTAL IMPACT STUDY.

613.25 ACRES +/-
EXCLUDING R/W
BY COMPUTER.

"A" TO "B"

COURSE	BEARING	DISTANCE
L-1	S 09°29'29"E	95.41'
L-2	S 05°47'37"W	139.53'
L-3	S 86°29'17"E	108.67'
L-4	N 56°37'48"E	144.57'
L-5	S 83°24'44"E	86.73'
L-6	S 64°09'44"E	106.89'
L-7	S 77°40'27"E	227.36'
L-8	S 86°07'16"E	470.18'
L-9	S 86°16'25"E	368.40'
L-10	S 81°19'02"E	218.62'
L-11	S 76°44'36"E	342.98'

"1" TO "2"

COURSE	BEARING	DISTANCE
L-1	N 43°35'03"W	214.4'
L-2	N 49°52'36"W	183.5'
L-3	N 55°38'27"W	77.4'

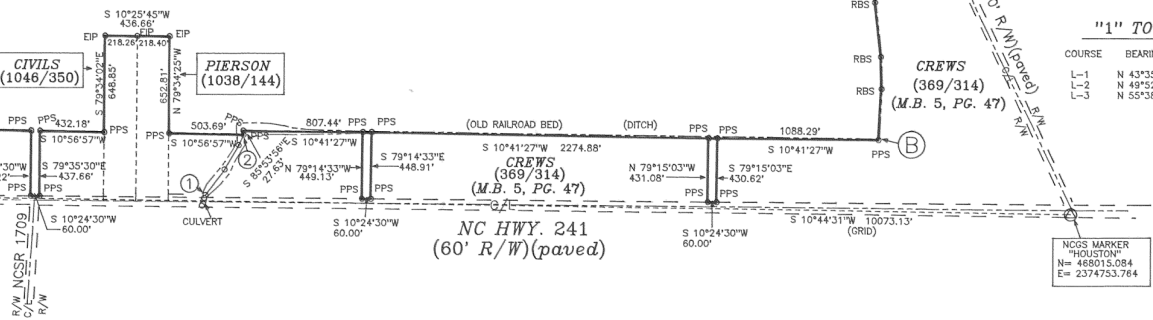

NCGS MARKER "HOUSTON"
N= 468015.084
E= 2374753.764

SURVEY FOR
WEYERHAEUSER COMPANY
THE JACK CREWS TRACT
A PORTION OF PROPERTY RECORDED IN DEED BOOK 369, PAGE 314
AND MAP BOOK 5, PAGE 47
SMITH TOWNSHIP DUPLIN COUNTY NORTH CAROLINA
MARCH 7, 1997 SCALE: 1" = 600'

REFERENCES
DEED BOOK 369, PAGE 314
MAP BOOK 5, PAGE 47

BARROW & BARROW, P.A.
900 CAROLINA AVE., KINSTON, N.C. 28501
Phone: (919) 523-2117 Fax: (919) 523-8118

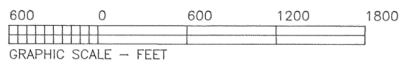

DATE: 03/07/97 DRAWN BY: S. HARRISON NO. 7021