

34/258

Brunswick County Register of Deeds
 Office of the Register of Deeds
 Book 340 Page 258
 Instrument #5801
 01/30/2006 03:03:38pm Rec'd

NOTES:
 ALL DISTANCES ARE UNADJUSTED GROUND DISTANCES.
 AREAS WERE DETERMINED BY COORDINATE COMPUTATION UNLESS OTHERWISE NOTED.
 LINES FROM POINT "A" TO POINT "L" WERE SURVEYED. ALL OTHER LINES WERE
 DRAWN FROM MAPS AND DEEDS REFERENCED BY THIS MAP.
 THIS SURVEY IS OF AN EXISTING PARCEL OR PARCELS OF LAND AND DOES
 NOT CREATE A NEW STREET OR CHANGE AN EXISTING STREET.

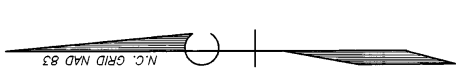

- LEGEND:
- ES = EXISTING IRON PIPE
 - EIS = EXISTING IRON STAKE
 - ECM = EXISTING CONCRETE MONUMENT
 - EPK = EXISTING PK NAIL
 - ESM = EXISTING STAKE
 - ISS = IRON STAKE SET
 - IPS = IRON PIPE SET
 - MNS = MADE NAIL SET
 - FMS = FOUND NAIL SET
 - D.B. = DEED BOOK
 - P.C. = PAGE
 - E.L. = EASEMENT
 - C.P. = COMPUTED POINT
 - ECS = EXISTING COTTON SPINDLE
 - CCS = COTTON SPINDLE SET
 - EA = EXISTING AXLE
 - ELWS = EXISTING LIGHTWOOD STAKE

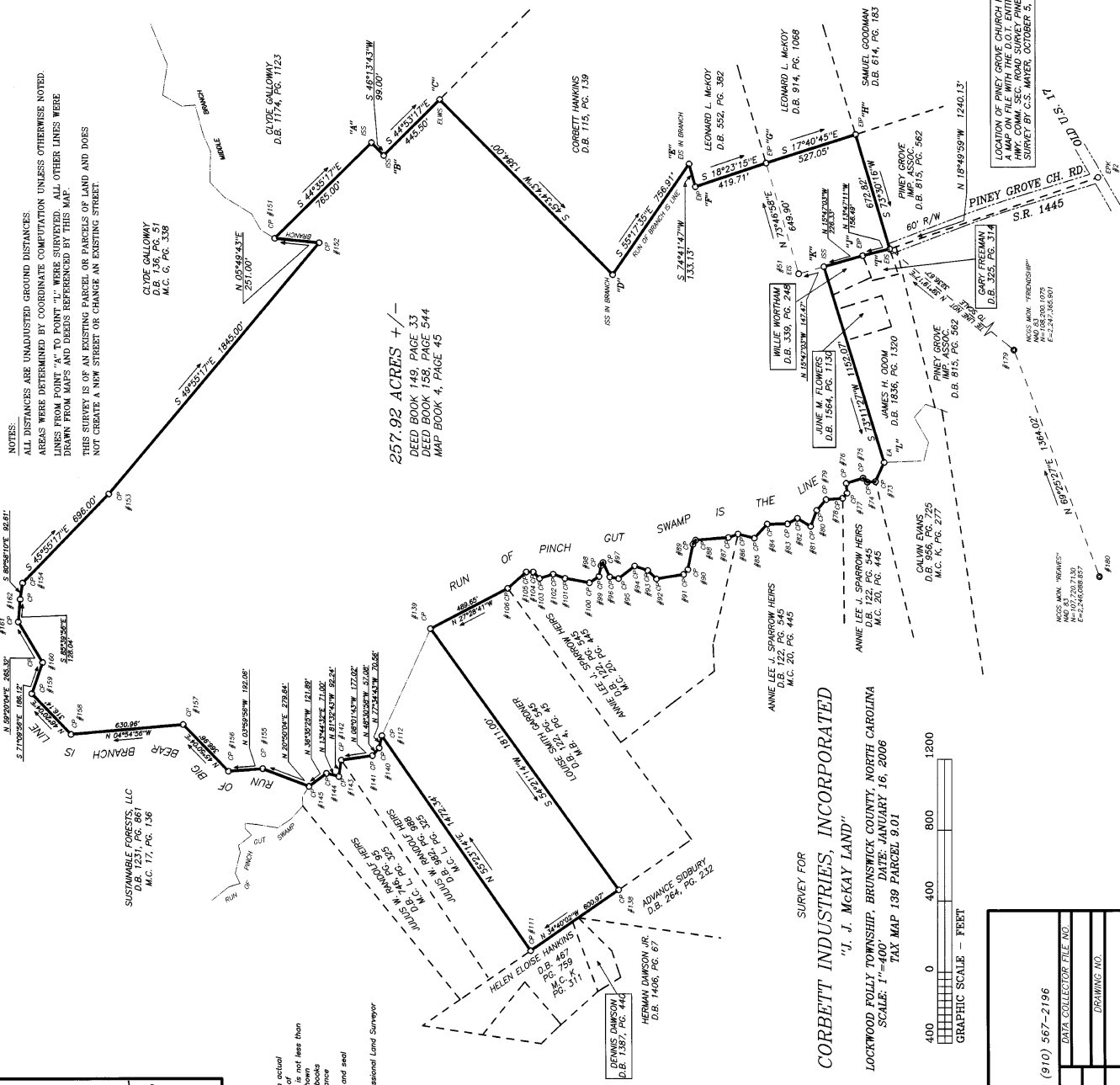

257.92 ACRES +/-
 DEED BOOK 149, PAGE 33
 DEED BOOK 158, PAGE 544
 MAP BOOK 4, PAGE 45

SURVEY FOR
CORBETT INDUSTRIES, INCORPORATED
 "J. J. MCKAY LAND"
 LOCKWOOD FOLLY TOWNSHIP, BRUNSWICK COUNTY, NORTH CAROLINA
 SCALE: 1"=400'
 DATE: JANUARY 16, 2006
 TAX MAP 139 PARCEL 9.01

COURSE	BEARING	DISTANCE
56-73	N 65°32'02"W	119.00'
73-74	N 43°08'19"E	32.56'
74-75	N 17°03'16"W	96.65'
75-76	N 42°36'02"W	37.58'
76-77	N 04°44'33"W	93.54'
77-78	N 85°25'31"W	96.87'
78-79	N 31°29'33"E	63.62'
79-80	N 28°52'43"W	63.62'
80-81	N 47°29'03"W	107.18'
81-82	N 14°03'13"E	94.55'
82-83	N 57°02'30"W	27.66'
83-84	N 72°17'00"W	145.30'
84-85	N 09°11'36"W	154.47'
85-86	N 43°28'39"E	66.59'
86-87	N 10°57'12"E	49.80'
87-88	N 52°44'03"W	20.79'
88-89	N 79°45'45"W	62.65'
89-90	N 32°38'26"W	63.61'
90-91	N 19°29'26"E	70.34'
91-92	N 17°20'02"W	79.98'
92-93	N 00°17'21"E	39.45'
93-94	N 41°26'03"W	136.74'

COMPANY	
DAVID G. HEETER, PA	PHONE: (910) 567-2196
P.O. BOX 729	SALEMBURG, NC 28385
DATE: 1-16-06	
SURVEYED BY: D.G.H.	
DRAWN BY: D.G.H.	
DRAWING NO.	
CHECKED & CLOSURE BY: D.G.H.	

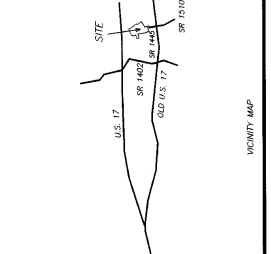

NORTH CAROLINA
 BRUNSWICK COUNTY
 I, David Gregory Heeter, certify that
 the above is a true and correct
 reproduction from an actual
 survey made under my supervision, that the ratio of
 precision as calculated by latitude and departure is not less than
 that required by law, and that the same is in accordance with
 the provisions of the laws of this State.
 Witness my original signature, registration number and seal
 this 17th day of January, A.D., 2006

David Gregory Heeter
 License No. L-33724 Professional Land Surveyor



LOCATION OF PINEY GROVE CHURCH ROAD WAS PLOTTED FROM
 HWY. COMM. SEC. ROAD SURVEY, PINEY GROVE SCHOOL ROAD
 SURVEY BY C.S. MAYER, OCTOBER 5, 1960.

MAP CABINET 34 Page 258 1/30/06 3:03:38 pm

200

144