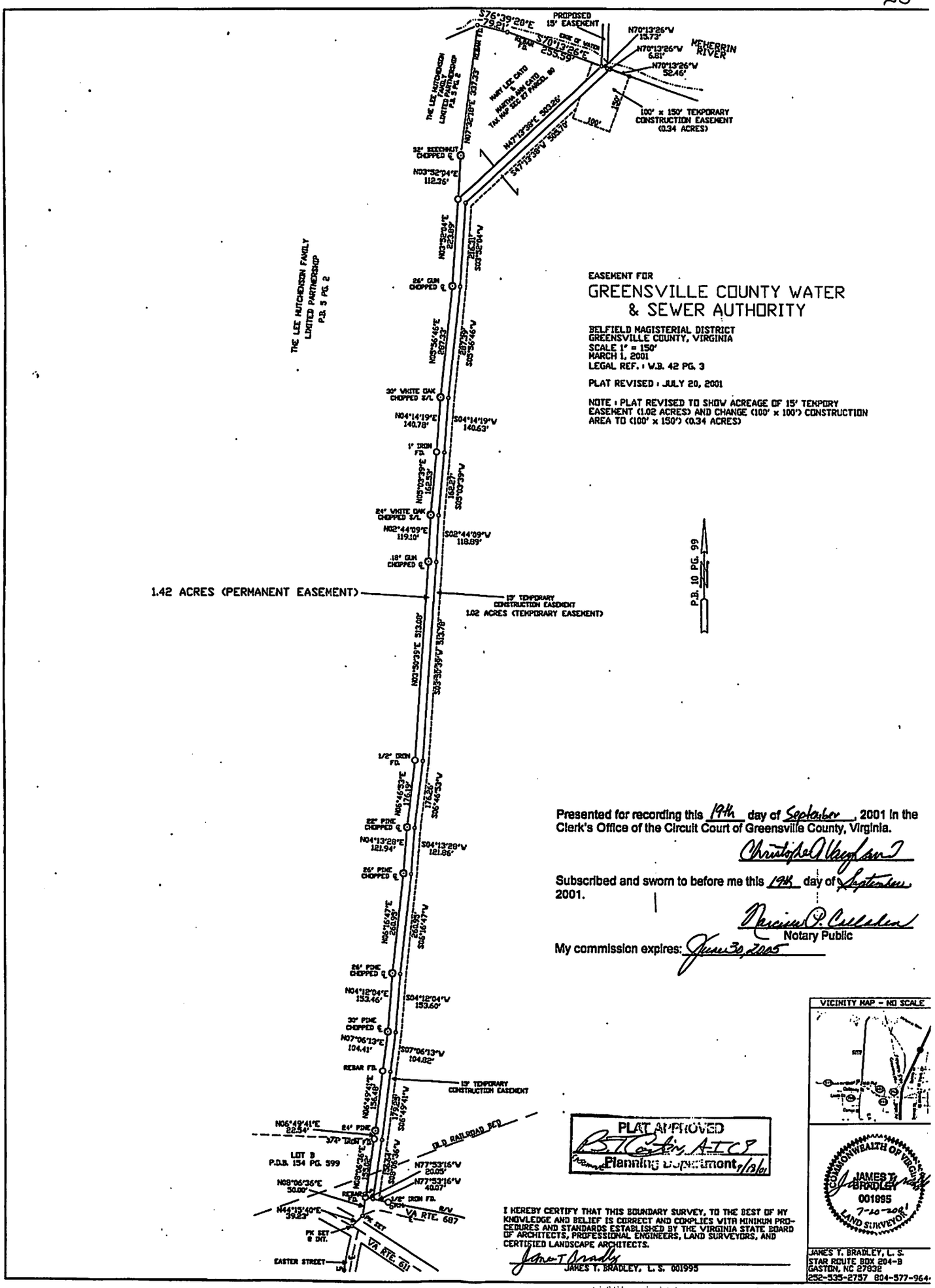

EASEMENT FOR

GREENSVILLE COUNTY WATER & SEWER AUTHORITY

BELFIELD MAGISTERIAL DISTRICT
GREENSVILLE COUNTY, VIRGINIA
SCALE 1" = 150'
MARCH 1, 2001
LEGAL REF. : W.B. 42 PG. 3

PLAT REVISED : JULY 20, 2001

NOTE : PLAT REVISED TO SHOW ACREAGE OF 15' TEMPORY EASEMENT (1.02 ACRES) AND CHANGE (100' x 100') CONSTRUCTION AREA TO (100' x 150') (0.34 ACRES)

Presented for recording this 19th day of September, 2001 in the Clerk's Office of the Circuit Court of Greensville County, Virginia.

Christopher A. Vaughan

Subscribed and sworn to before me this 19th day of September, 2001.

Narcissa P. Callahan
Notary Public

My commission expires: June 30, 2005

PLAT APPROVED
B. T. Carter, A.I.C.P.
Planning Department 9/18/01

I HEREBY CERTIFY THAT THIS BOUNDARY SURVEY, TO THE BEST OF MY KNOWLEDGE AND BELIEF IS CORRECT AND COMPLIES WITH MINIMUM PROCEDURES AND STANDARDS ESTABLISHED BY THE VIRGINIA STATE BOARD OF ARCHITECTS, PROFESSIONAL ENGINEERS, LAND SURVEYORS, AND CERTIFIED LANDSCAPE ARCHITECTS.

James T. Bradley
JAMES T. BRADLEY, L. S. 001995

JAMES T. BRADLEY, L. S.
STAR ROUTE BOX 204-B
GASTON, NC 27832
252-535-2757 804-577-964

VIRGINIA: In the Clerk's Office of the Circuit Court of Greensville County. The foregoing instrument was lodged in said office on the 19th day of Sept, 2001, and duly admitted to record at 18:57 P. M.
Teste:
Robert C. Wrenn, Clerk
ROBERT C. WRENN