

11-943

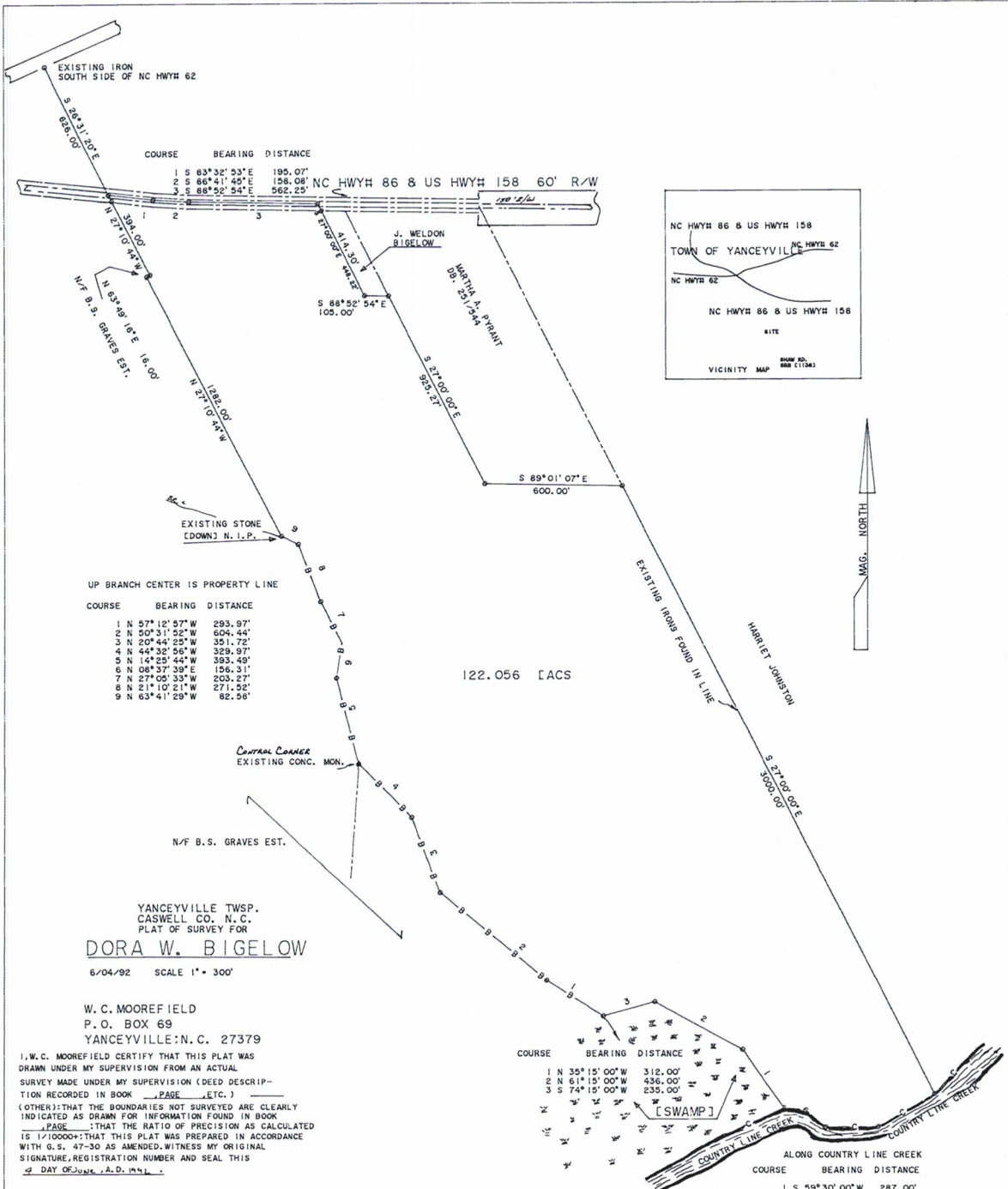

I, W.C. MOOREFIELD DO CERTIFY THAT THIS MAP IS ONE OF THE FOLLOWING, AS INDICATED:

[X] (A) THIS SURVEY DOES CREATE A SUBDIVISION AS DEFINED BY COUNTY ORDINANCE;

[X] (B) THIS PARCEL IS LOCATED IN AN UNREGULATED PORTION OF COUNTY OR MUNICIPALITY;

[X] (C) THIS SURVEY IS OF AN EXISTING PARCEL OR PARCELS OF LAND;

[X] (D) THIS SURVEY IS ONE OF THE FOLLOWING:

[X] 1. RECOMBINATION OF EXISTING PARCELS,

[X] 2. A COURT-ORDERED SURVEY,

[X] 3. OTHER EXCEPTION TO THE DEFINITION OF SUBDIVISION.

[X] (E) I AM UNABLE TO MAKE A DETERMINATION TO THE BEST OF MY PROFESSIONAL ABILITY AS TO PROVISIONS CONTAINED IN (A) THROUGH (D) ABOVE.

NOTE: THIS MAP IS SUBJECT TO ANY EASEMENTS, AGREEMENTS OR RIGHTS OF WAYS OF RECORD OR APPARENT ON PREMISES.

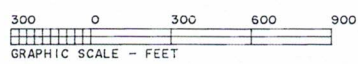

FILE ACE

This parcel exempt from subdivision ordinance

Tax Map 24 Parcel 240 Lot

Date 7-1-92

Signature [Signature]

NORTH CAROLINA-CASWELL COUNTY

The foregoing certificate of June B. Bailey Notary Public of Caswell Co., N.C. is certified to be correct.

Filed for record in the Caswell County Register of Deeds Office at 10:59 am/pm on the 14th day of July 1992 & recorded in Book 71 Page 943.

MARY LEE CARTER, REGISTER OF DEEDS

BY Silvia S. Rogers Ass't

Book 11, Page 943