

I ALSEY J. GILBERT PLS CERTIFY THAT THIS PLAT WAS DRAWN UNDER MY SUPERVISION FROM AN ACTUAL SURVEY MADE UNDER MY SUPERVISION (deed description recorded in db 1180 pg 188 etc.) THAT THE BOUNDARIES NOT SURVEYED ARE CLEARLY INDICATED AS DRAWN FROM INFORMATION FOUND IN BOOK PB 58 PAGE 135-136 THAT THE RATIO OF PRECISION IS 1/10,000 THAT THIS PLAT WAS PREPARED IN ACCORDANCE WITH G.S. 47-30 AS AMENDED WITH MY ORIGINAL SIGNATURE, REGISTRATION NUMBER AND SEAL THIS 10th DAY OF Sept AD 2004

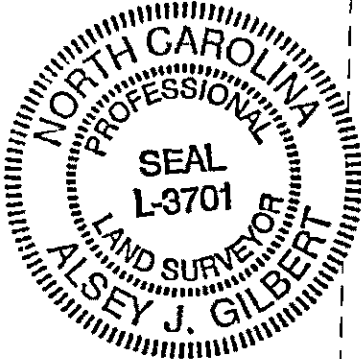

ALSEY J. GILBERT PLS

REG NO 3701 10/10/04

THIS PLAT IS OF A SURVEY THAT CREATES A SUBDIVISION OF LAND WITHIN THE AREA OF A COUNTY OR MUNICIPALITY THAT HAS AN ORDINANCE THAT REGULATES PARCELS OF LAND

THIS SURVEY IS OF ANOTHER CATEGORY SUCH AS THE RECOMBINATION OF AN EXISTING PARCEL OR PARCELS OF LAND, A COURT ORDERED SURVEY OR OTHER EXCEPTION TO THE DEFINITION OF SUBDIVISION

THIS SURVEY IS OF AN EXISTING PARCEL OR PARCELS OF LAND AND DOES NOT CREATE A NEW STREET OR CHANGE AN EXISTING STREET

CERTIFICATE OF APPROVAL OF THE PLANNING BOARD  
THE JOHNSTON COUNTY PLANNING BOARD HEREBY APPROVES THE FINAL PLAT FOR

SUBDIVISION  
DATE 9/22/04  
SUBDIVISION ADMINISTRATOR

CERTIFICATE OF OWNERSHIP AND DEDICATION

I HEREBY CERTIFY THAT I AM THE OWNER OF THE PROPERTY SHOWN AND DESCRIBED HEREON, WHICH IS LOCATED IN THE JOHNSTON AND THAT I HEREBY ADOPT THIS SUBDIVISION PLAN WITH MY FREE CONSENT, ESTABLISHED MINIMUM SETBACK LINES, AND DEDICATE ALL STREETS, ALLEYS, PARKS, AND OTHER SITES AND EASEMENTS TO PUBLIC OR PRIVATE USE AS NOTED

DATE 9-10-04 OWNER

REVIEW OFFICER  
OF JOHNSTON COUNTY, CERTIFY THAT THE MAP OR PLAT TO WHICH THIS CERTIFICATION IS AFFIXED MEETS ALL STATUTORY REQUIREMENTS FOR RECORDING

REVIEW OFFICER  
DATE Sept. 22, 2004

LEGEND  
EIP EXISTING IRON PIPE  
IPS IRON PIPE SET  
EIS EXISTING IRON STAKE  
ISS IRON STAKE SET  
R/W RIGHT OF WAY  
PK PARKER KALON NAIL  
ECM EXISTING CONC MONUMENT  
CMS CONCRETE MONUMENT SET

AREA BY COORDINATE METHOD  
TITLE BY LAWYER  
PROPERTY SUBJECT TO EASEMENT OF RECORD  
THIS PROPERTY IS NOT WITHIN A 100 YEAR FLOOD PLAIN ACCORDING TO PANEL NO

EACH LOT SHOWN HEREON MAY REQUIRE THE USE OF SEWAGE PUMPS, LOW PRESSURE PIPE SYSTEMS, FILL SYSTEMS, INNOVATIVE SYSTEMS OR ANY OTHER ALTERNATIVE SYSTEM TYPE AND SITE MODIFICATIONS SPECIFIED IN THE NORTH CAROLINA LAWS AND RULES FOR SEWAGE TREATMENT AND DISPOSAL SYSTEMS, (S.A. NCAC 18A SECTION 1000) THE ACTUAL SYSTEM TYPE, DESIGN AND SITE MODIFICATIONS WILL BE DETERMINED AT THE TIME OF PERMITTING  
CERTIFICATION OF PRELIMINARY APPROVAL OF WATER SUPPLY AND SEWAGE DISPOSAL SYSTEMS INSTALLED OR PROPOSED FOR INSTALLATION IN

MEET PUBLIC HEALTH REQUIREMENTS AS DESCRIBED IN APPENDIX II, JOHNSTON COUNTY SUBDIVISION REGULATIONS. FINAL APPROVAL FOR INDIVIDUAL LOTS WITHIN THIS SUBDIVISION WILL BE BASED ON DETAILED LOT EVALUATION UPON APPLICATION AND SUBMISSION OF PLANS FOR PROPOSED USE IN ACCORDANCE WITH REGULATIONS IN FORCE AT TIME OF PERMITTING. THIS PRELIMINARY CERTIFICATION IS ADVISORY ONLY AND CONFERS NO GUARANTEE

DATE 9-16-04 COUNTY HEALTH OFFICER

STATE OF NORTH CAROLINA, JOHNSTON CO.  
FILED FOR REGISTRATION AT 4:05 P.M.

Sept. 22 20 04 IN THE  
REGISTER OF DEEDS OFFICE

RECORDED IN BOOK 65 PAGE 95  
Craig Olive Register of Deeds

By Donna S. Stallings Deputy

23 ACRES +/- WILLIAM ODELL EDWARDS  
DB 1180 PG 188

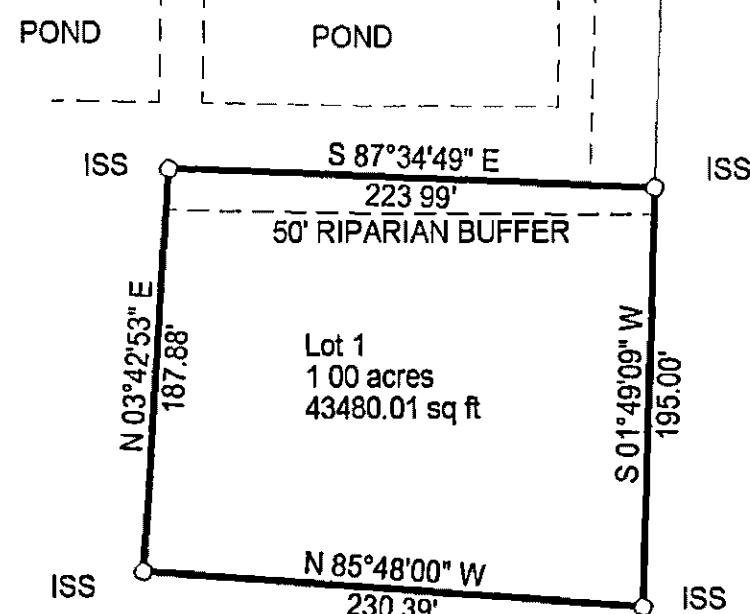

EARLIE HOCUTT HIERS  
PB 58 PG 135-136

23 ACRES +/- WILLIAM ODELL EDWARDS  
DB 1180 PG 188

OWNER  
WILLIAM O. EDWARDS  
100 SALEM CHURCH RD  
WENDELL NC 27591

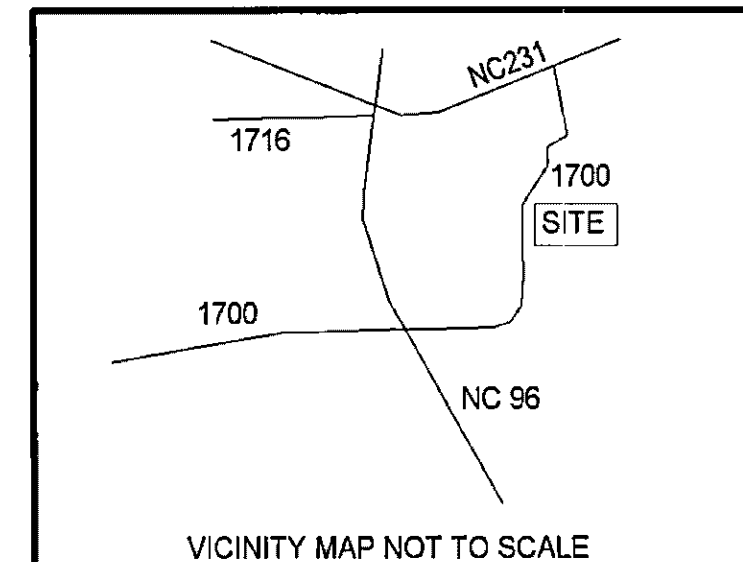

VICINITY MAP NOT TO SCALE

SURVEY FOR.

RICK SCHALLIOL

0 100 200  
ONEALS TWP JOHNSTON COUNTY NC  
SCALE 1"=100' DATE 9/8/04

ALSEY J. GILBERT PLS  
112 NORTH CHURCH ST.  
CLAYTON NC 27820  
PHONE 919/653-5104  
FAX 919/653-3653