

1. COORDINATE VALUES AND GRID BEARINGS ARE REFERENCED TO THE CITY OF SUFFOLK CONTROL NETWORK.
 CONTROL DISK USED: T006 & S006
 VIRGINIA STATE PLANE COORDINATE SYSTEM (HARN-SOUTH ZONE)
 BENCHMARK USED: S006



EDWARD KELLY
 VALENCIA KELLY
 T.P. 53*52A
 INSTR. 210006167
 ACCT. NO. 152570000
 ZONE A
 USE - RESIDENTIAL

MATTHEW D. THOMPSON
 JESSICA S. THOMPSON
 T.P. 53*52
 INSTR. 210008710
 ACCT. NO. 152569000
 ZONE A
 USE - AGRICULTURAL

ORIG. AREA = 12.817 AC.
 REVISED AREA = 12.682 AC.

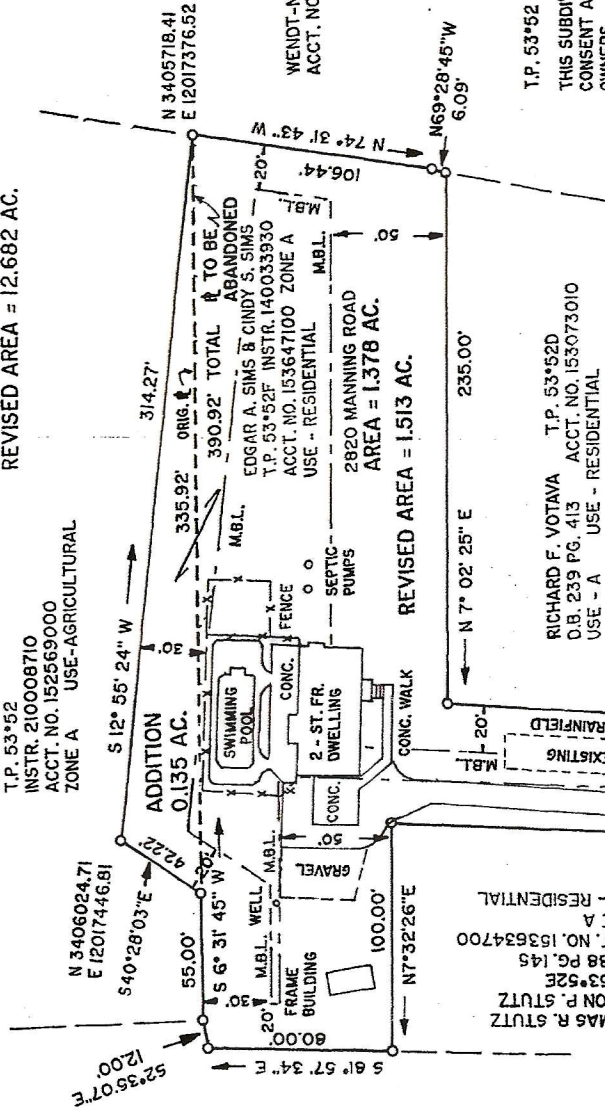

THOMAS R. STUTZ
 MARION P. STUTZ
 T.P. 53*52B
 DB. 88 PG. 145
 ACCT. NO. 153834700
 ZONE A
 USE - RESIDENTIAL

RICHARD F. VOTAVA
 T.P. 53*52D
 O.B. 239 PG. 413
 ACCT. NO. 153073010
 USE - A
 USE - RESIDENTIAL

BUILDING SETBACK: ZONE AGRICULTURAL (A)
 FRONT - 50'
 SIDE - 20'
 REAR - 30'

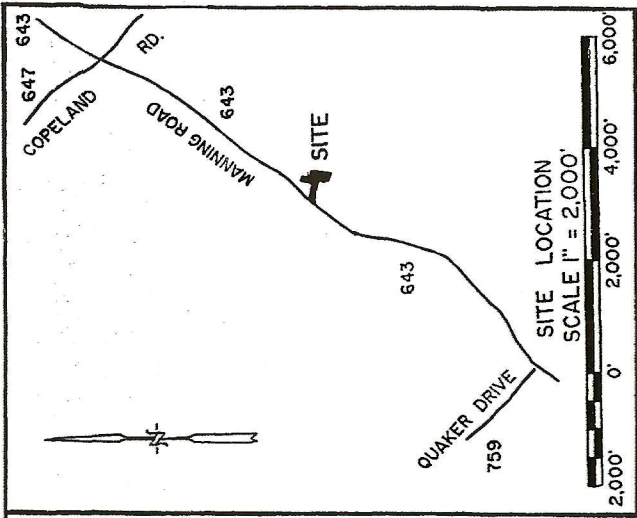

WENDT-NOVASAK, LLC
 ACCT. NO. 152213150
 T.P. 53*52B
 INSTR. 040235890
 ZONE A
 USE - AGRICULTURAL

T.P. 53*52 ACCT. NO. 210008710

THIS SUBDIVISION OF PROPERTY, AS IT APPEARS ON THIS PLAT, IS WITH FREE CONSENT AND IN ACCORDANCE WITH THE DESIRES OF THE UNDERSIGNED OWNERS.

DATE _____ MATHEW D. THOMPSON

DATE _____ JESSICA S. THOMPSON

STATE OF VIRGINIA
 COUNTY/CITY OF _____, TO-WIT
 SUBSCRIBED AND SWORN TO BEFORE ME
 A NOTARY PUBLIC IN AND FOR THE COUNTY/CITY OF _____
 STATE OF VIRGINIA, THIS _____ DAY OF _____, 20____
 MY COMMISSION EXPIRES _____
 GIVEN UNDER MY HAND THIS _____ DAY OF _____, 20____