

LINE	BEARING	DISTANCE
L1	N79°18'53"E	75.35
L2	N64°15'14"E	262.68
L3	N37°51'32"E	230.20
L4	N13°52'29"E	58.05
L5	S36°13'34"E	132.38
L6	S18°29'03"E	20.11
L7	S82°43'16"E	23.27
L8	S08°32'38"E	68.09
L9	S62°42'16"E	85.56
L10	S70°23'38"E	37.85
L11	N53°55'39"E	45.61
L12	S52°28'26"E	19.91
L13	N74°54'30"E	43.18
L14	S88°18'16"E	23.00
L15	N70°23'28"E	25.50
L16	S10°37'27"W	21.14
L17	S67°55'39"E	26.82
L18	N53°48'13"E	25.19
L19	S63°53'13"E	51.40
L20	S31°07'05"E	25.66
L21	S49°04'24"E	33.94
L22	N56°15'58"E	27.05
L23	S85°36'07"E	27.62
L24	S72°25'22"E	33.73
L25	S32°56'30"E	51.81
L26	N85°06'29"E	97.40
L27	S75°10'18"E	91.32
L28	N60°38'19"E	17.02
L29	S54°49'31"E	29.60
L30	S56°59'37"W	49.12
L31	S37°51'40"W	173.01
L32	S07°59'53"W	94.22
L33	S50°49'26"W	82.57
L34	S36°04'09"W	89.45
L35	S18°32'30"E	13.87
L36	S39°24'58"W	51.23
L37	S33°08'51"W	91.06
L38	S00°44'45"W	26.50
L39	S85°31'35"W	43.82
L40	S42°21'46"W	119.43
L41	S42°21'46"W	9.75
L42	S03°57'30"E	35.90

LINE	ARC	DELTA	RADIUS	CHORD BEARING	CHORD
C1	402.95	15°03'39"	1532.94	N71°47'03"E	401.79
C2	36.21	3°36'45"	574.37	N62°26'51"E	36.21
C3	228.38	22°48'57"	574.37	N49°10'00"E	228.88
C4	254.73	23°08'02"	608.48	N28°38'00"E	252.85

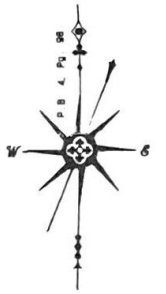
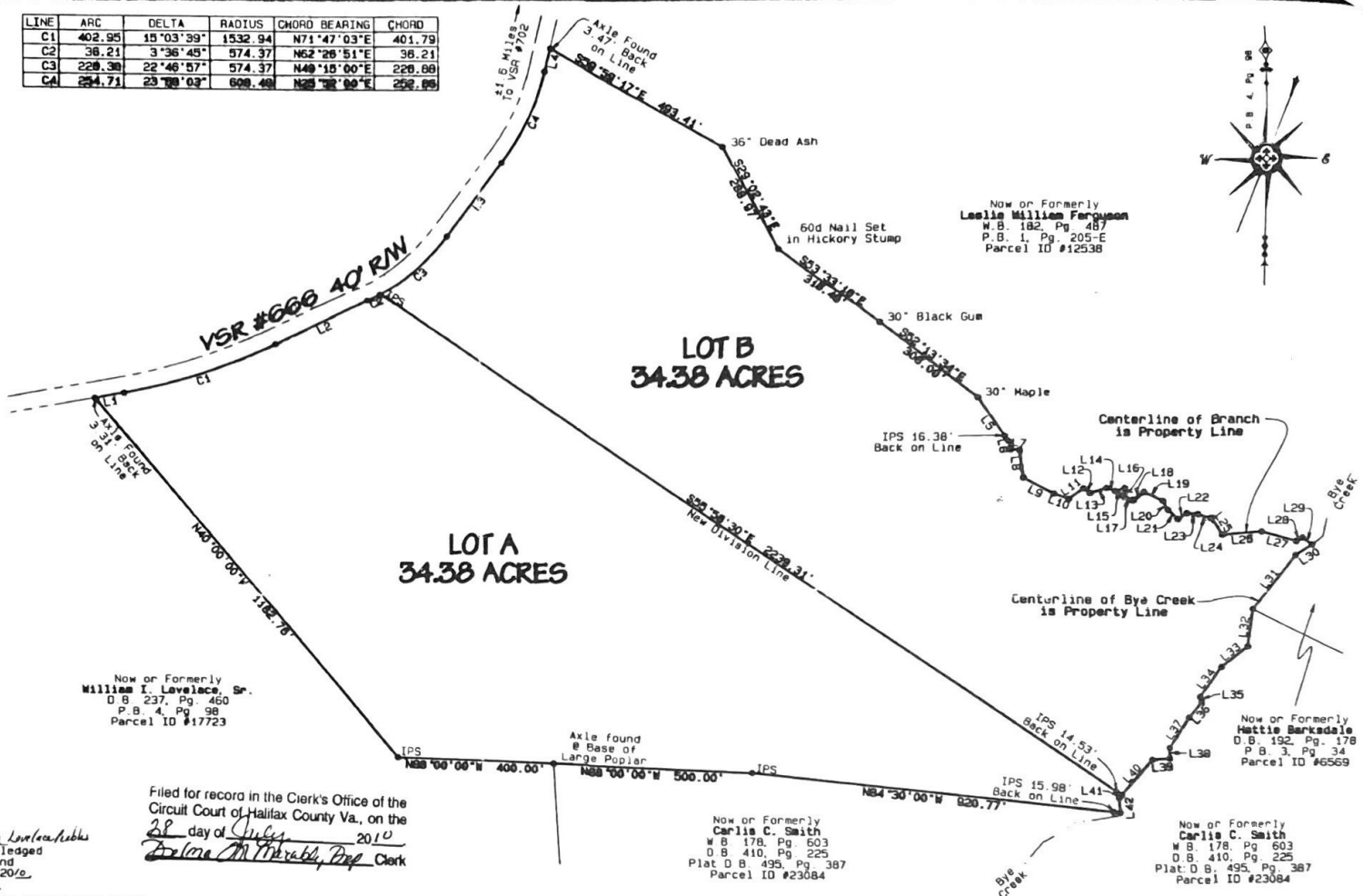

Now or Formerly  
Leslie William Ferguson  
W.B. 182, Pg. 487  
P.B. 1, Pg. 205-E  
Parcel ID #12538

Now or Formerly  
Hettie Barkdale  
D.B. 192, Pg. 178  
P.B. 3, Pg. 34  
Parcel ID #6569

Now or Formerly  
Carlis C. Smith  
W.B. 178, Pg. 603  
D.B. 410, Pg. 225  
Plat D.B. 495, Pg. 387  
Parcel ID #23084

Now or Formerly  
Carlis C. Smith  
W.B. 178, Pg. 603  
D.B. 410, Pg. 225  
Plat D.B. 495, Pg. 387  
Parcel ID #23084

**OWNER'S STATEMENT**

The Subdivision as appears in this plat is with the free consent and in accordance with the desire of the undersigned owners, proprietors and trustees, if any.

*William I. Lovelace, Sr.* 7/21/2010  
Date  
*Anna Lovelace Peebles* 7/21/2010  
Date

STATE OF Virginia, Halifax COUNTY  
I hereby certify that *William I. Lovelace Sr. and Anna Lovelace Peebles* appeared before me this date and duly acknowledged the foregoing certificate, witness my hand and official seal this *21st* day of *July* 2010.  
My commission expires: *3/31/2013*  
NOTARY PUBLIC *Arline H. Sawyer*

Now or Formerly  
William I. Lovelace, Sr.  
D.B. 237, Pg. 460  
P.B. 4, Pg. 98  
Parcel ID #17723

Filed for record in the Clerk's Office of the Circuit Court of Halifax County Va., on the *28* day of *July* 2010  
*Debra M. Marable, Prop.* Clerk



**BOUNDARY SURVEY & FAMILY DIVISION OF AN EXISTING PARCEL  
TOTALLING 68.76 ACRES  
Located in THE MEADVILLE DISTRICT,  
HALIFAX COUNTY, VIRGINIA**

**LEGEND:**  
IPS= Iron Pin Set  
D.B. = Deed Book  
W.B. = Will Book  
P.B. = Plat Book  
R/W= Right-of-Way

**OWNER:**  
William I. Lovelace, Sr.  
& Anna Lovelace Peebles

**LEGAL REFERENCE:**  
Will Book 153, Page 204  
Deed Book 237, Page 460  
Plat Book 4, Page 98

**TAX MAP:**  
Parcel ID #17707

SCALE: 1" = 200'  
DATE: June 30, 2010  
FILE: 56910-266-L



**SURVEYOR'S CERTIFICATE**

This survey was actually made under my supervision according to recorded deeds, plats and physical evidence found and to the best of my knowledge is correct.

The property shown hereon was surveyed without the benefit of a title report and does not necessarily reflect all encumbrances on the property

NOTE: This is a new lot division requiring no additional roads or utilities and meets the minimum requirements of the Subdivision Ordinance of Halifax County, Virginia.  
Approved By: *Carl M. Jones* 7/21/2010  
Subdivision Agent Date



Plat Book 28 Pg 120