

A Boundary Survey for  
**ERIC KENT LUNSFORD**  
 Property now in the name of E. H. Henderson

Lying in  
 NEW HOPE TOWNSHIP IREDELL COUNTY  
 NORTH CAROLINA  
 PIN 4814 01 3661 DEED# 81E - 401 55-321, 61-390  
 DATE 04-06-2010 SCALE 1" = 100.0'  
 DRAWING No. 040810a DRAWN by JWR

Total Area: 10,980 Acres

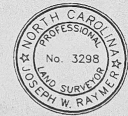
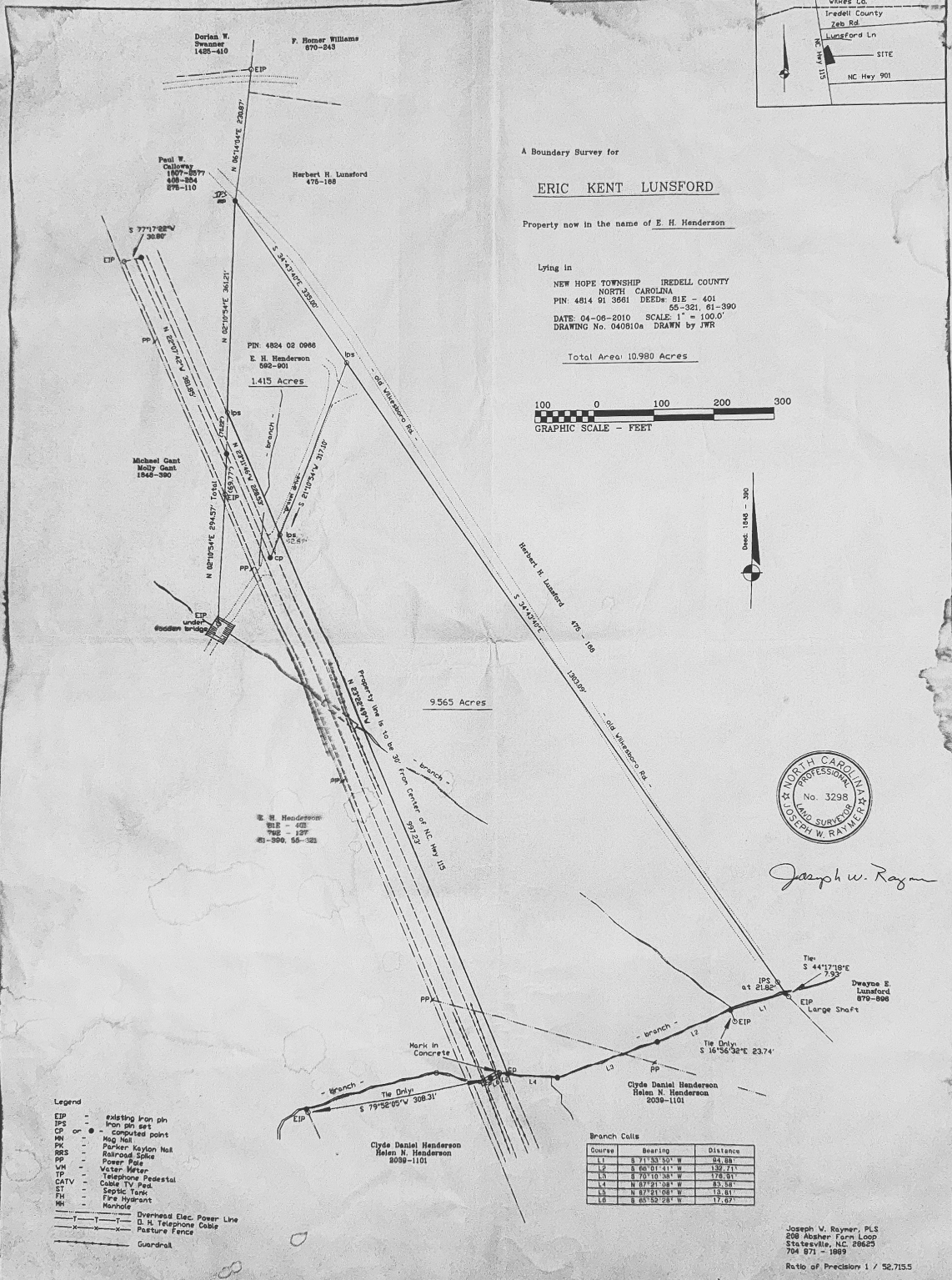
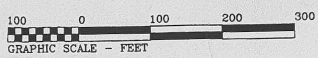

*Joseph W. Raymer*

- Legend
- EIP - existing iron pin
  - IPS - iron pin set
  - CP or • - computed point
  - MH - Mag. Nail
  - PK - Parker Nylon Nail
  - RSS - Railroad Spike
  - PP - Power Pole
  - VH - Viter Meter
  - CATV - Telephone Pedestal
  - ST - Cable TV Ped.
  - FT - Septic Tank
  - FH - Fire Hydrant
  - MH - Manhole
  - T — Overhead Elec. Power Line
  - D. H. Telephone Cable
  - X — Pasture Fence
  - — — — — Guardrail

Branch Calls

Course	Bearing	Distance
L1	S 71°13'30" W	51.63'
L2	S 66°01'41" W	139.71'
L3	S 70°10'38" W	178.91'
L4	N 07°21'08" W	43.37'
L5	N 87°21'08" W	18.81'
L6	S 65°55'28" W	17.67'

Joseph W. Raymer, PLS  
 208 Absher Farm Loop  
 Statesville, NC 28625  
 704 871 - 1889  
 Ratio of Precision 1 / 52,715.5