

WILLIAM W. DICKERSON, JR.

LAND SURVEYOR
500 Court Street P.O. Box 112
Appomattox, Virginia 24522

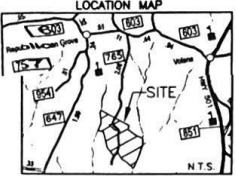

- NOTES: 1. ALL EASEMENTS, ENCROACHMENTS, AND/OR IMPROVEMENTS MAY NOT BE SHOWN
 2. THIS PLAT HAS BEEN PREPARED WITHOUT BENEFIT OF A TITLE REPORT
 3. THIS PLAT IS BASED ON A CURRENT FIELD SURVEY
 4. MAP NO. 3429-25801
 5. REFERENCE PLAT: D.B. 312 P.294
 6. F.I.R.M. COMMUNITY PANEL# 5101800075A SHOWN AS FLOOD ZONE C
 7. 50' R/W BASED ON PAVEMENT NOT H.P.B.11 P.180-182
 8. X-X-X = OLD ORANGE PAINT & FENCE

Curve	Radius	Length	Delta	Chord	Chord Bear.
C1	1007.21'	18.74'	0°57'07"	18.73'	N 30°58'34" E
C2	607.87'	103.41'	9°45'02"	103.29'	N 45°15'29" E
C3	236.04'	41.71'	10°54'25"	41.66'	N 35°25'45" E
C4	729.48'	222.48'	17°28'52"	221.63'	N 21°24'18" E
C5	899.13'	353.00'	22°30'00"	350.82'	N 23°55'00" E
C6	502.46'	185.87'	22°20'07"	184.63'	N 23°59'57" E
C7	153.22'	45.15'	18°40'04"	45.00'	N 04°29'52" E
C8	638.88'	382.80'	34°19'50"	377.10'	N 21°00'05" W
C9	172.52'	118.02'	38°15'04"	115.28'	N 10°11'58" W
C10	326.41'	169.29'	29°26'46"	167.44'	N 15°45'27" E
C11	1128.61'	403.18'	20°28'02"	401.02'	N 40°42'50" E
C12	1178.61'	418.18'	20°19'41"	415.97'	N 40°38'40" W
C13	378.41'	110.57'	16°41'51"	110.18'	S 22°07'54" W
C14	588.88'	74.43'	7°14'59"	74.40'	S 07°27'50" E
C15	105.22'	30.61'	18°40'04"	30.50'	S 04°29'52" W
C16	452.46'	176.39'	22°20'07"	175.26'	S 23°59'57" W
C17	849.13'	372.72'	22°30'00"	370.33'	S 23°55'00" W
C18	678.46'	207.24'	17°28'52"	206.44'	S 21°24'16" W
C19	178.04'	32.48'	10°34'25"	32.44'	S 35°25'45" W
C20	557.67'	84.81'	9°45'02"	84.79'	S 45°35'29" W
C21	105.22'	30.61'	18°40'04"	30.50'	S 04°29'52" W
C22	686.23'	123.10'	14°24'37"	122.64'	S 68°00'14" W
C23	539.63'	81.29'	8°37'53"	81.22'	S 70°53'35" W

Course	Bearing	Distance
L1	N 12°40'00" E	775.84'
L2	N 38°10'00" W	152.44'
L3	N 88°44'29" W	276.53'
L4	S 30°02'24" E	638.23'
L5	S 12°40'00" W	775.84'

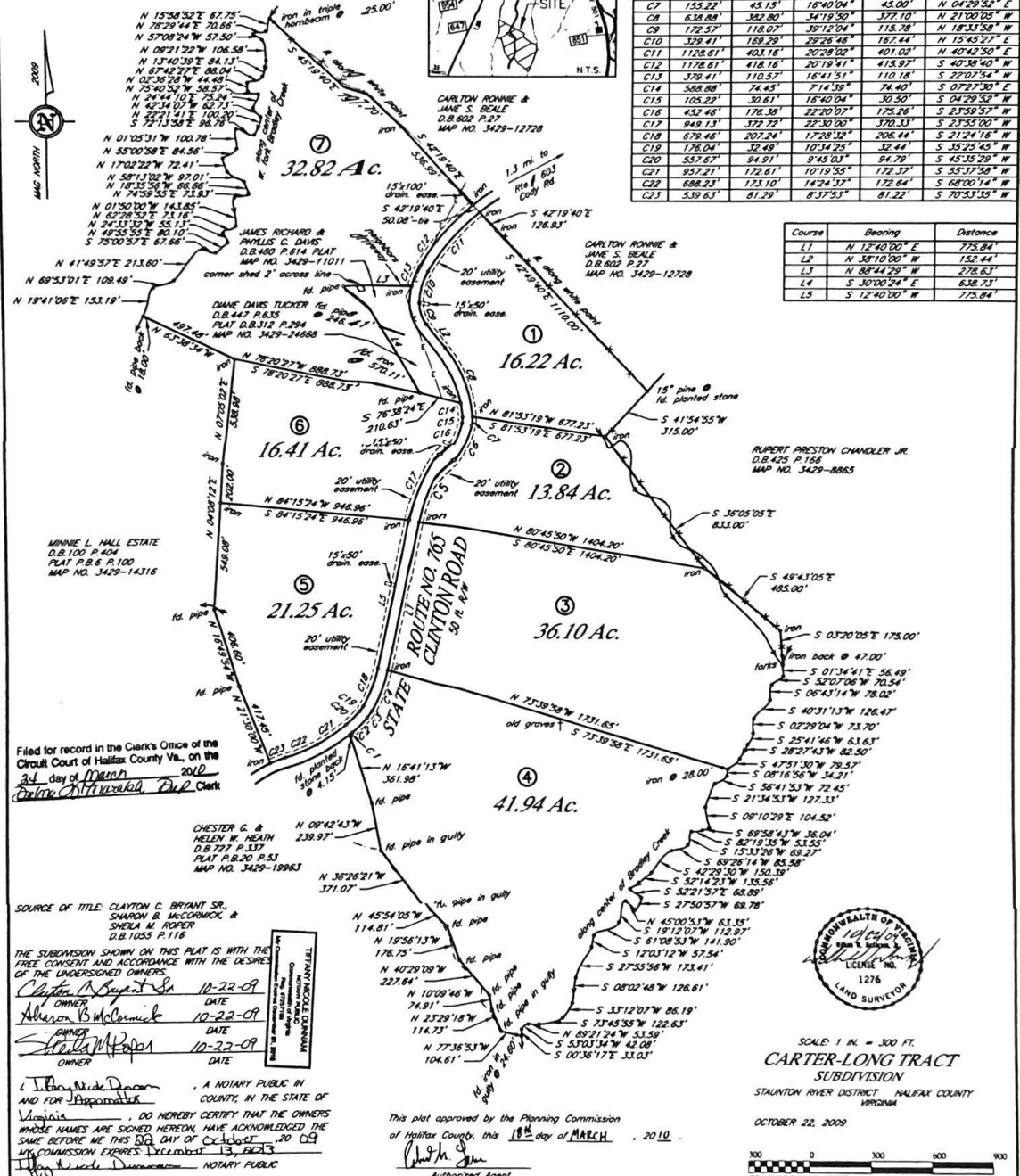

Filed for record in the Clerks Office of the Circuit Court of Halifax County Va., on the 24 day of March, 2010. Clerk: Christopher A. ...

SOURCE OF TITLE: CLAYTON C. BRYANT SR., SHARON B. MCCORMICK, & SHELIA M. ROPER, D.B. 1035 P. 118

THE SUBDIVISION SHOWN ON THIS PLAT IS WITH THE FREE CONSENT AND ACCORDANCE WITH THE DESIRES OF THE UNDERSIGNED OWNERS.

OWNER: Clayton C. Bryant Sr. DATE: 10-22-09
 OWNER: Shelia M. Roper DATE: 10-22-09
 OWNER: Sharon B. McCormick DATE: 10-22-09

This plat approved by the Planning Commission of Halifax County, this 18th day of MARCH, 2010.

Authorized Agent



SCALE: 1 IN. = 300 FT.
CARTER-LONG TRACT
 SUBDIVISION
 STAUNTON RIVER DISTRICT, HALIFAX COUNTY, VIRGINIA
 OCTOBER 22, 2009

GRAPHIC SCALE FEET