

LINE	BEARING	DISTANCE
L1	S 02°33'21" E	20.50
L2	S 02°33'21" E	12.18
L3	N 78°38'21" W	31.25
L4	S 04°34'11" E	20.05
L5	S 78°50'40" E	30.81
L6	N 78°50'40" W	30.81

I hereby certify to you or more of the following as indicated that,

- The site plan is of a survey that divides a subdivision of land into the area of a county or municipality that has no address that regulates parcels of land;
- The site plan is of a survey that is located in each portion of a county or municipality that is incorporated as to an address that regulates parcels of land;
- The site plan is of a survey of an existing parcel or parcels of land;
- The site plan is of a survey of another survey, such as the presentation of a certificate, a court-ordered survey or other authority in the subdivision of a parcel;
- That the information available to this surveyor is such that it is unable to make a determination as to the part of my professional duty or to prepare according to that through the above.

Nelson D. Soles
Registered Land Surveyor

SURVEY FOR
JOE T. SMITH
- AND -
RICHARD J. GORE

LEES TOWNSHIP COLUMBUS COUNTY, N. C.

JULY 07, 1992
60 0 60 120
SCALE: 1" = 60'
30 - scale in feet -

• SOLES B WALKER, P.A., R.L.S. •
COURTHOUSE - SQUARE
WHITEVILLE, N.C. 28472
(919) 642-2872

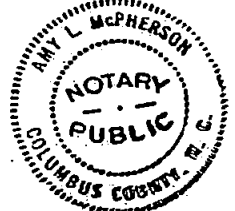

BOOK 172 PAGE 18
MAGNETIC NORTH (1972)

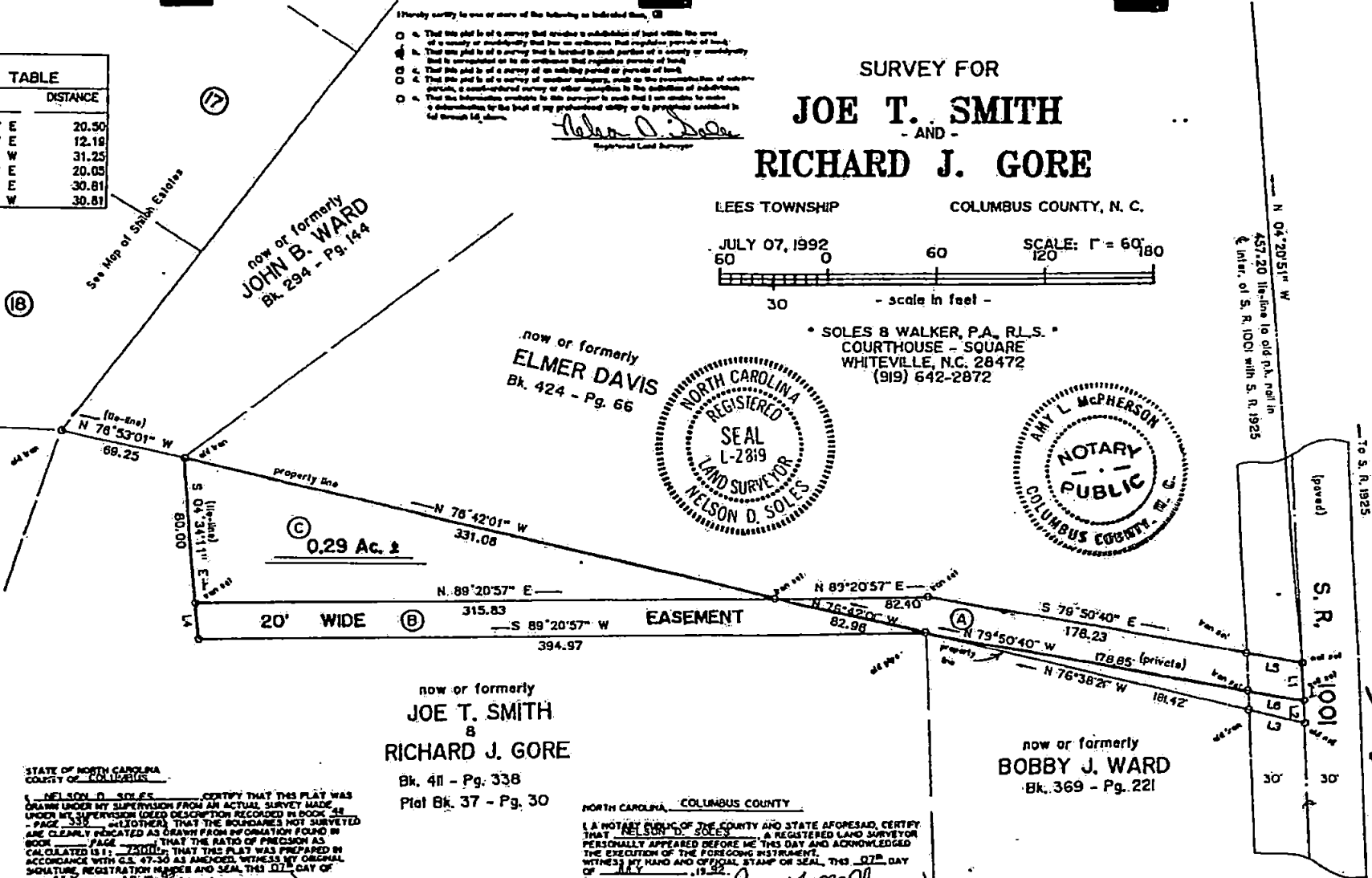

STATE OF NORTH CAROLINA
COUNTY OF COLUMBUS

I, NELSON D. SOLES, CERTIFY THAT THIS PLAN WAS DRAWN UNDER MY SUPERVISION FROM AN ACTUAL SURVEY MADE UNDER MY SUPERVISION (DEED DESCRIPTION RECORDED IN BOOK 42 - PAGE 331) AND THAT THE BOUNDARIES NOT SURVEYED ARE CLEARLY INDICATED AS DRAWN FROM INFORMATION FOUND IN BOOK PAGE THAT THE RATIO OF PRECISION AS CALCULATED IS 1:24111. THAT THIS PLAN WAS PREPARED IN ACCORDANCE WITH G.S. 47-30 AS AMENDED, WITNESS MY ORIGINAL SIGNATURE, REGISTRATION NUMBER AND SEAL, THIS 07TH DAY OF JULY, A.D. 1992.

SURVEYOR *Nelson D. Soles*
REGISTRATION NUMBER L-2819

NORTH CAROLINA, COLUMBUS COUNTY

I, A NOTARY PUBLIC OF THE COUNTY AND STATE AFORESAID, CERTIFY THAT NELSON D. SOLES, A REGISTERED LAND SURVEYOR PERSONALLY APPEARED BEFORE ME THIS DAY AND ACKNOWLEDGED THE EXECUTION OF THE FOREGOING INSTRUMENT, WITNESS MY HAND AND OFFICIAL STAMP OR SEAL, THIS 07TH DAY OF JULY, 1992.

Amy L. McPherson
NOTARY PUBLIC

MY COMMISSION EXPIRES 02/19/98

N 04°20'51" W
457.20 (line to old P.A. plat in
Instr. of S. R. 1001 with S. R. 1925

170 S. R. 1925

(opened)
S. R. 1001

30' 30'

Halston