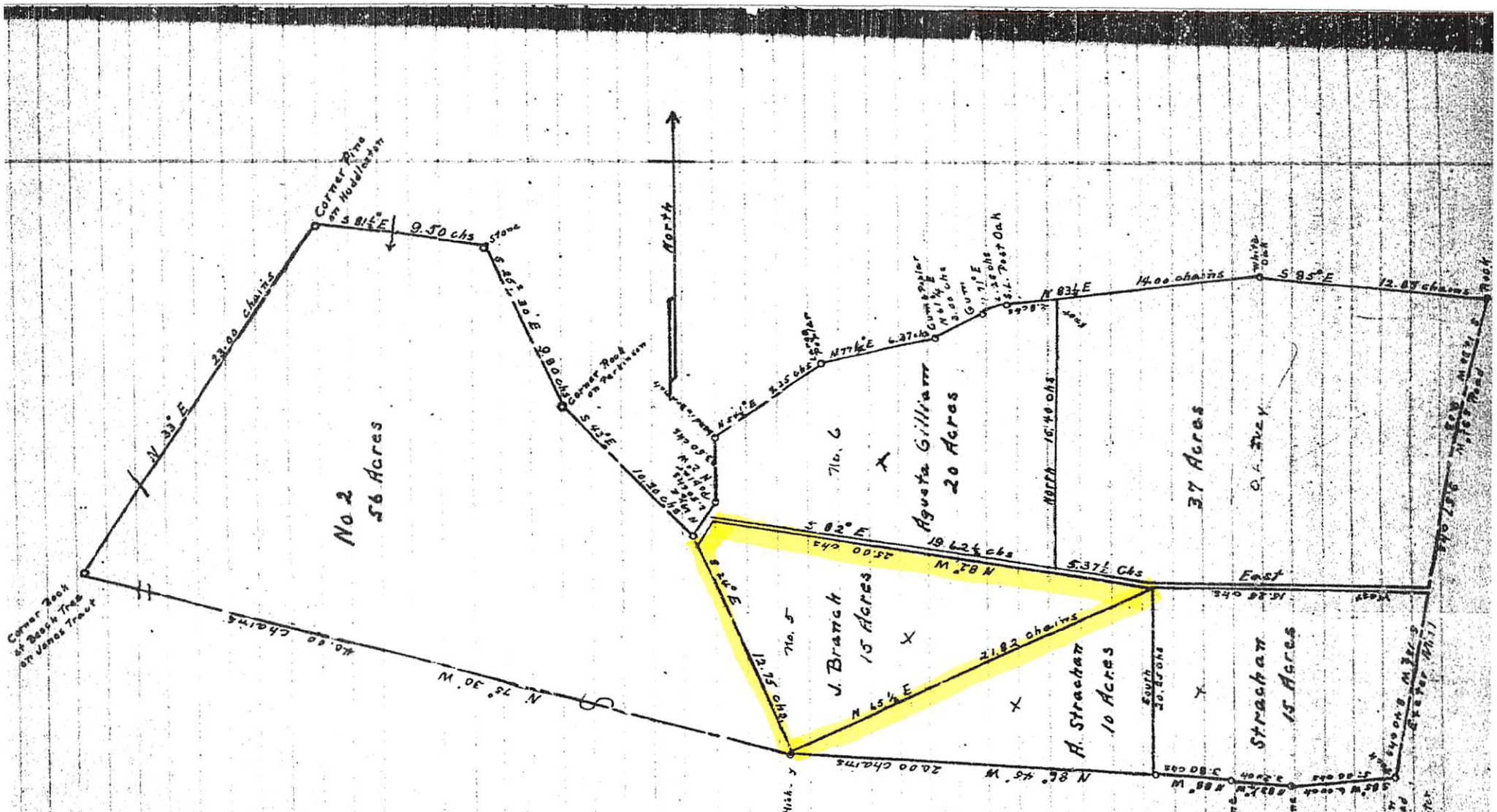

Plat of 153 Acres of land, Situated in Chesterfield County, Virginia known as Bickings tract. Copied from old plat made by Thos F Rives March 15' 1881
August 10th 192 W. C. Rives C.S.

Scale 5.00 chains to in