

THE PROPERTY SHOWN HEREON IS LOCATED IN ZONES "X" & "A" ON THE FLOOD INSURANCE RATE MAP, COMMUNITY PANEL No. 510157 0035 F, DATED APRIL 6, 2022.

THIS SURVEY WAS PERFORMED WITHOUT BENEFIT OF A CURRENT TITLE REPORT, AND AS SUCH, THIS SURVEY IS SUBJECT TO ANY EASEMENT OF RECORD AND OTHER PERTINENT FACTS WHICH A TITLE SEARCH MIGHT DISCLOSE.

AREA TABLE
 AREA OF T.P. 10-3G = 29.88± ACRES
 AREA OF T.P. 10-3C = 2.93 ACRES

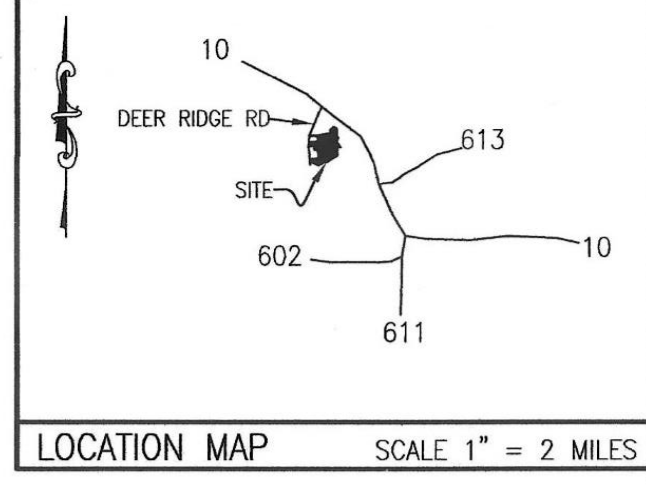

(A)
 T.P. 10 - 3B
 NOW OR FORMERLY
 FLORENCE L. HOLLOWAY
 D.B. 65 - PG. 633
 W.B. 29 - PG. 33
 P.D.B. 65 - PG. 635

(B)
 T.P. 10 - 3
 NOW OR FORMERLY
 AVIS HAMPTON
 D.B. 52 - PG. 411
 W.B. 22 - PG. 758
 P.D.B. 131 - PG. 12

(C)
 T.P. 10 - 3A
 NOW OR FORMERLY
 CAROL L. BUTTS &
 HAZEL W. BUTTS-CHEATHAM
 D.B. 301 - PG. 900
 P.D.B. 65 - PG. 638

T.P. 10 - 2
 NOW OR FORMERLY
 ROSA DAVIS
 OVERBY
 D.B. 57 - PG. 211
 W.B. 25 - PG. 49

T.P. 10 - 3E
 NOW OR FORMERLY
 BETTIE P. PRICE
 D.B. 120 - PG. 129
 P.D.B. 107 - PG. 773

T.P. 10-3G
 29.88± ACRES

T.P. 10 - 4
 NOW OR FORMERLY
 MARIANNE GAIL P.
 VORENBERG
 D.B. 88 - PG. 99
 P.D.B. 66 - PG. 711

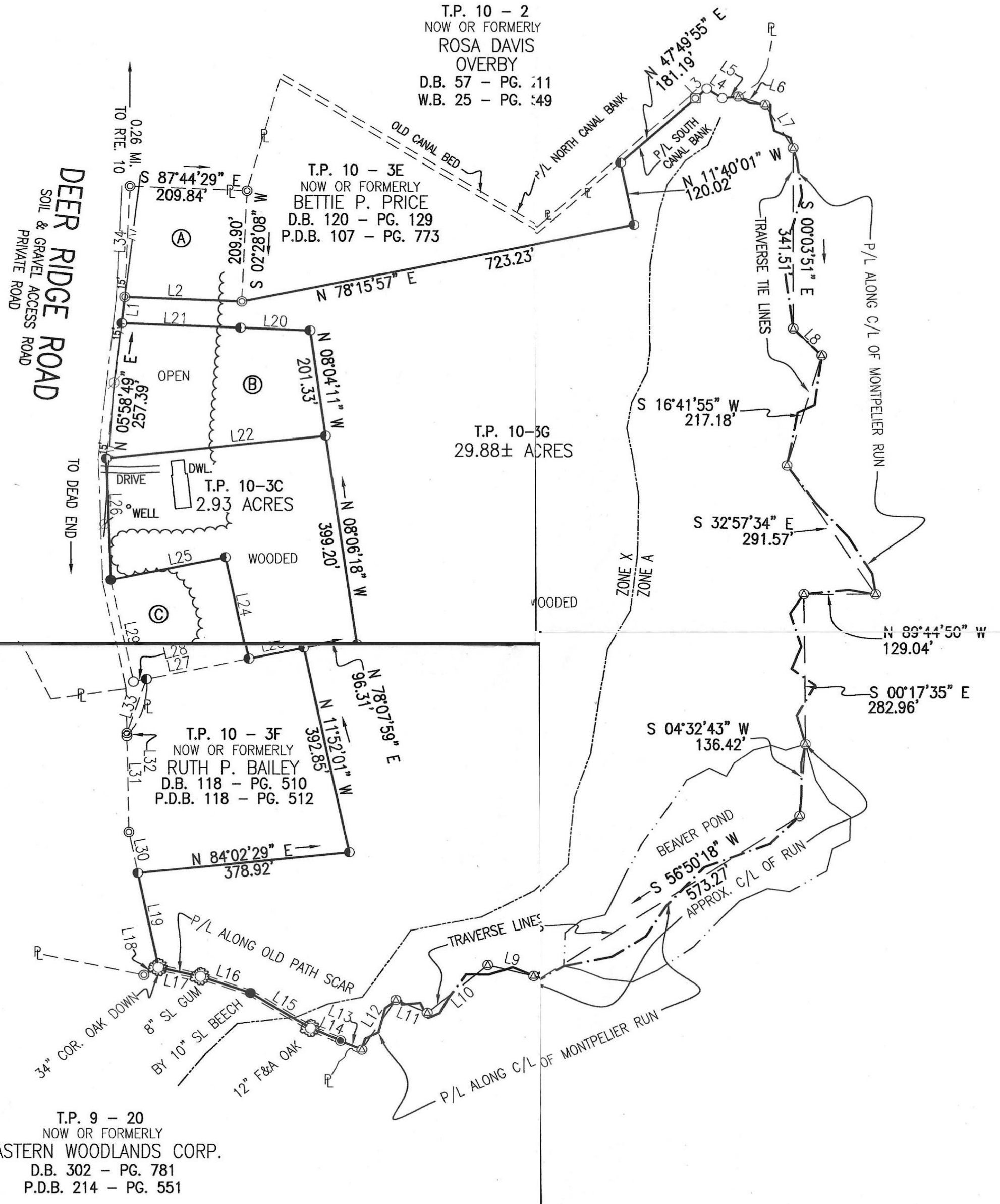

| LINE | BEARING | DISTANCE |
|------|---------------|----------|
| L1 | N 05°58'49" E | 50.11' |
| L2 | S 87°46'42" E | 210.00' |
| L3 | N 47°49'55" E | 27.48' |
| L4 | S 57°12'04" E | 33.00' |
| L5 | N 84°39'24" E | 28.93' |
| L6 | S 72°00'35" E | 50.40' |
| L7 | S 31°15'10" E | 96.33' |
| L8 | S 44°59'21" E | 72.42' |
| L9 | N 76°00'23" W | 84.59' |
| L10 | S 50°09'17" W | 140.45' |
| L11 | N 66°34'32" W | 60.79' |
| L12 | S 33°03'19" W | 111.61' |
| L13 | N 66°26'55" W | 41.90' |
| L14 | N 66°26'55" W | 57.87' |
| L15 | N 58°12'44" W | 125.97' |
| L16 | N 70°58'04" W | 94.80' |
| L17 | N 77°10'01" W | 76.51' |
| L18 | N 60°47'59" W | 29.53' |
| L19 | N 11°38'41" W | 181.35' |
| L20 | N 87°46'43" W | 124.59' |
| L21 | N 87°46'43" W | 213.07' |
| L22 | N 83°39'55" E | 394.89' |
| L23 | S 78°07'59" W | 100.20' |
| L24 | N 11°47'01" W | 210.00' |
| L25 | S 78°07'59" W | 210.00' |
| L26 | N 02°00'34" W | 229.80' |
| L27 | S 78°07'59" W | 186.14' |
| L28 | S 78°07'59" W | 23.86' |
| L29 | N 11°47'01" W | 210.00' |
| L30 | N 11°38'41" W | 78.88' |
| L31 | N 01°02'53" W | 180.23' |
| L32 | N 01°02'53" W | 5.61' |
| L33 | N 18°05'05" E | 113.03' |
| L34 | N 02°30'43" E | 210.00' |

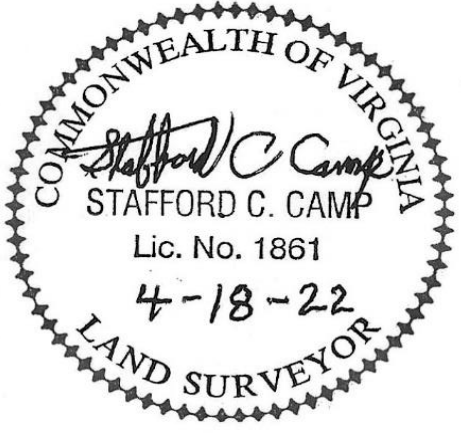

PLAT SHOWING BOUNDARY LINE OF
 TAX PARCELS 10 - (3C & 3G)
 FOUND IN THE NAME OF
LEON S. PETTAWAY
 GUILFORD MAGISTERIAL DISTRICT
 SURRY COUNTY, VIRGINIA
 SCALE : 1" = 200' APRIL 18, 2022

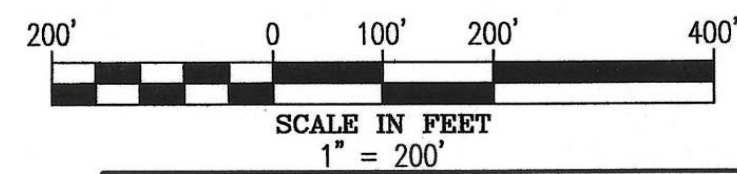

PORTION OF
 T.P. 10 - (3C & 3G)
 REFERENCE
 FOR SURVEY

3C - D.B. 84 - PG. 573
 3G - D.B. 131 - PG. 10

S.V. CAMP, III & ASSOCIATES, INC.
 22730 MAIN ST. COURTLAND, VIRGINIA
 PHONE: (757)653-9278
 FAX: (757)653-9600
 SINCE 1958 CASSCAMP@SVCAMPINC.COM

| | | | |
|--------|---------|-----------------|--------|
| ACC. # | DWN BY: | FIELD BOOK NO.: | SHEET: |
| 3CC | | 394-63, TAB | 1 OF 1 |