

Plat Cabinet A Slide 195-11

I, Dennis A. Fornes, certify that this plat was drawn under my supervision from an actual survey made under my supervision (detailed description recorded in Book 602, page 20-25; that the boundaries not surveyed are clearly indicated as drawn from information found in Book 602, page 20-25; that the ratio of precision as calculated is 1:15,000; that this plat was prepared in accordance with G.S. 47-30 as amended. Witness my original signature, registration number and seal this 17th day of June, A.D. 2015.

Surveyor: *Dennis A. Fornes*
 Registration no. L-3042



SUBDIVISION NOTE:
 I, DENNIS A. FORNES, PROFESSIONAL LAND SURVEYOR, DO HEREBY CERTIFY THAT THIS SURVEY REPRESENTS THE DIVISION OF A TRACT OF LAND INTO PARCELS EQUAL TO OR GREATER THAN TEN ACRES IN SIZE. THERE ARE NO NEW STREETS CREATED BY THIS SURVEY NOR ARE THERE ANY CHANGES TO ANY EXISTING STREETS. THIS SURVEY DOES NOT CREATE A SUBDIVISION OF LAND IN PAMLICO COUNTY.

Surveyor: *Dennis A. Fornes*
 DATE: 06/16/2015

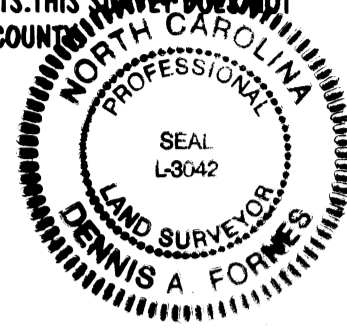

State of North Carolina
 County of Pamlico
 I, *Miriam Prescott*, Review Officer of Pamlico County, certify that the map or plat to which this certification is affixed meets all the statutory requirements for recording.

Review Officer: *Miriam Prescott*
 Date: 6-16-15

Curve	Delta Angle	Radius	Arc	Tangent	Chord	Chord Bearing
1	12°53'21"	1219.73	273.39	137.77	273.81	N 24°20'55"W
2	33°40'26"	736.92	433.10	223.01	426.90	N 16°19'58"W
3	21°40'38"	748.03	283.01	143.22	281.32	N 01°45'13"W

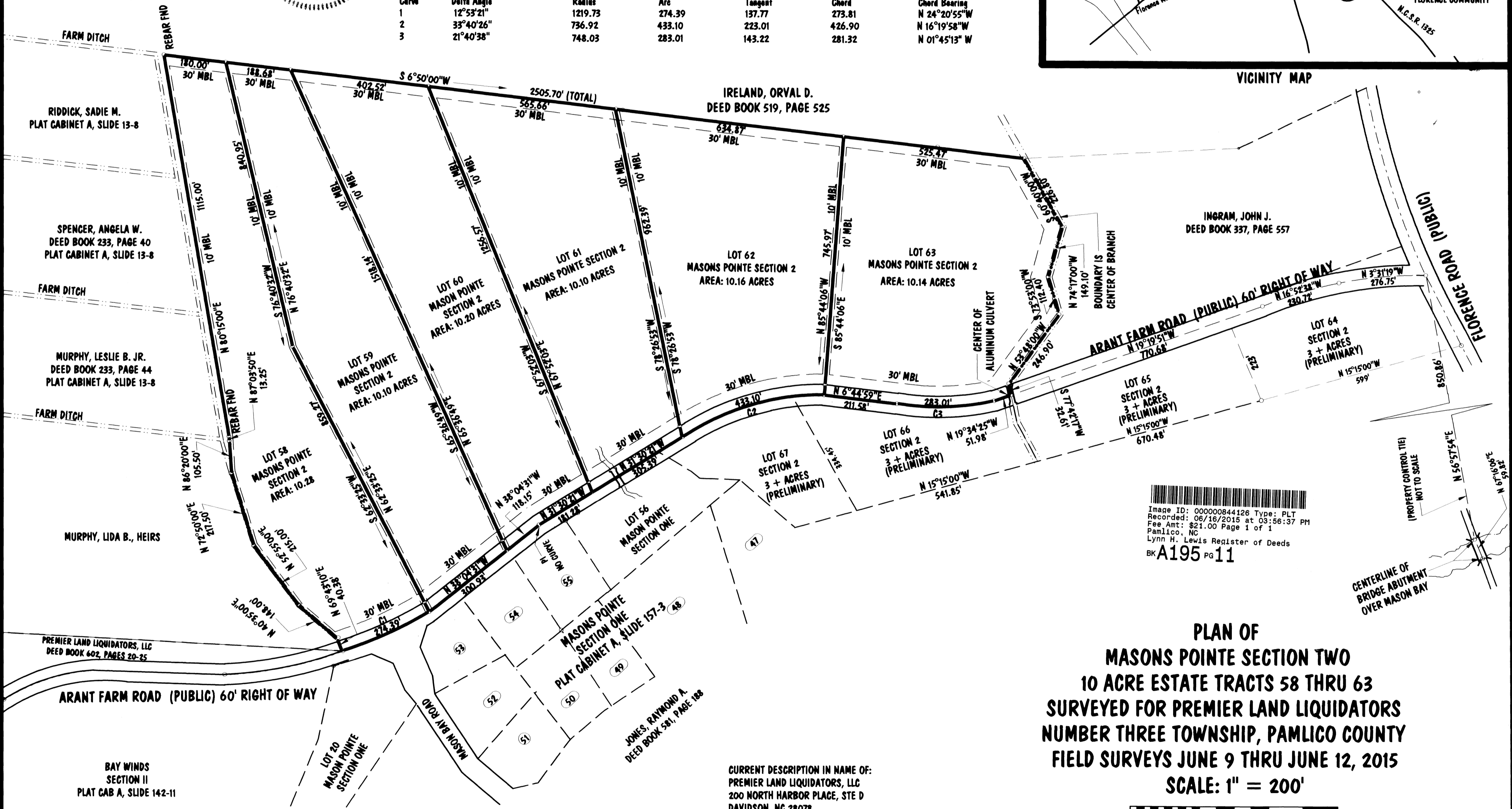
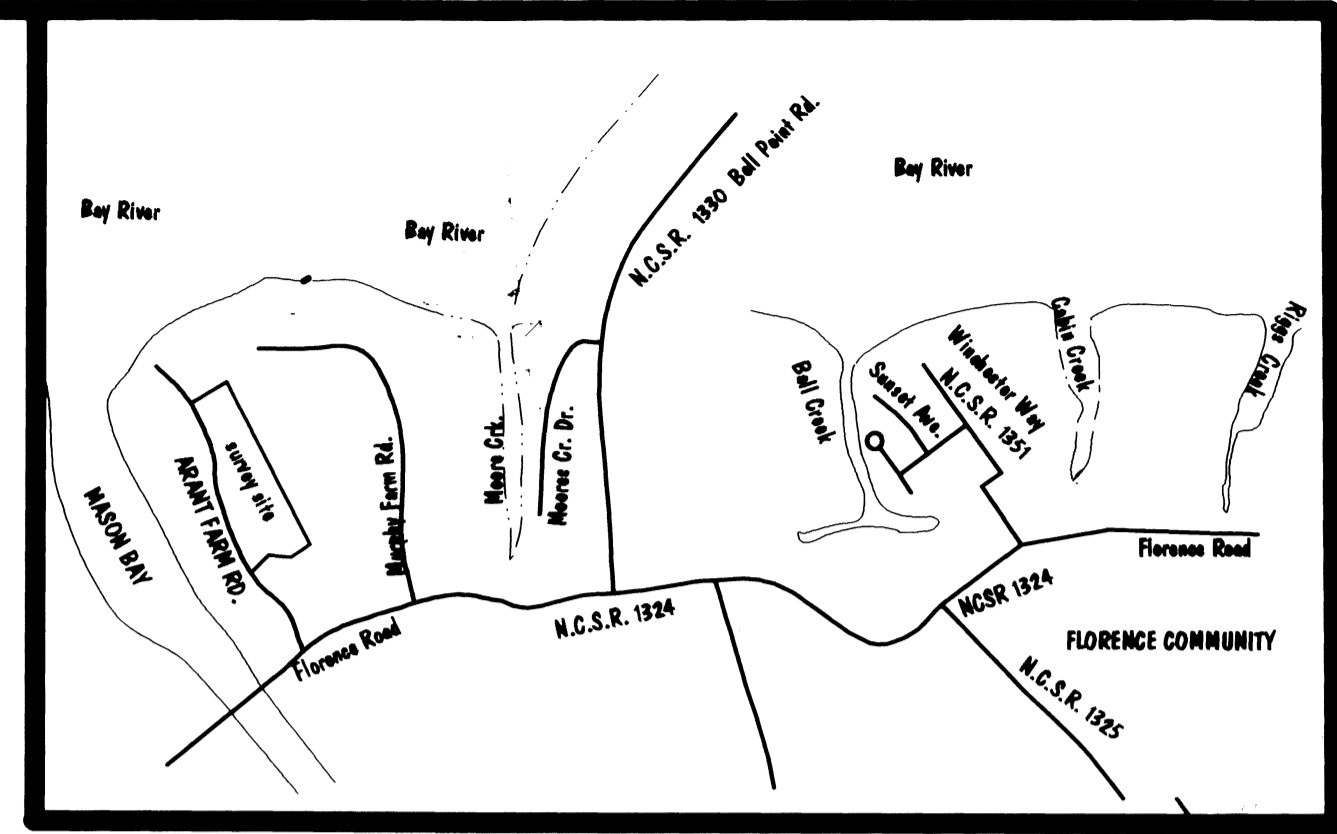
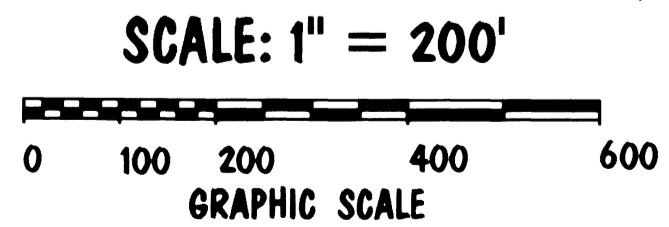

Image ID: 0000084126 Type: PLT
 Recorded: 06/16/2015 at 03:56:37 PM
 Fee Amt: \$21.00 Page 1 of 1
 Pamlico, NC
 Lynn H. Lewis Register of Deeds
 BK A195 Pg 11

**PLAN OF
 MASONS POINTE SECTION TWO
 10 ACRE ESTATE TRACTS 58 THRU 63
 SURVEYED FOR PREMIER LAND LIQUIDATORS
 NUMBER THREE TOWNSHIP, PAMLICO COUNTY
 FIELD SURVEYS JUNE 9 THRU JUNE 12, 2015**



- SURVEY NOTES:**
1. STEEL PINS SET AT ALL PROPERTY CORNERS UNLESS OTHERWISE NOTED.
 2. PROPERTY BOUNDARIES ALONG ROADWAY ARE CENTER OF EXISTING IMPROVEMENTS.
 3. BOUNDARY MARKERS ALONG STREET ARE SET AT INTERSECTION WITH STREET RIGHT OF WAY.

CURRENT DESCRIPTION IN NAME OF:
 PREMIER LAND LIQUIDATORS, LLC
 200 NORTH HARBOR PLACE, STE D
 DAVIDSON, NC 28078
 REFERENCE: DEED BOOK 602, PAGES 20-25

Surveyed and Platted By: Dennis Fornes & Assoc., Professional Land Surveying, 1266 Roberts Rd., Grantsboro, NC 28529 Telephone: (252) 249-0488