

NOTES:

1. THIS SURVEY IS OF ANOTHER CATEGORY SUCH AS THE RECOMBINATION OF EXISTING PARCELS, A COURT ORDERED SURVEY, OR OTHER EXCEPTION TO THE DEFINITION OF SUBDIVISION. (FAMILY EXEMPTION) TRACT ONE AND TRACT TWO TO BE DEEDED TO BILLIE ALLEN ROWE.
2. TRACT THREE AND TRACT FOUR TO BE DEEDED TO LINDA ROWE HORTON AND CATHERINE ROWE SMITH.

REVIEW OFFICER
STATE OF NORTH CAROLINA
COUNTY OF PITT

DATE: 5-6-09
DRAWN BY: GSM/BLW

HELEN A. DIXON ROWE
SURVEY FOR

PACTOLUS TOWNSHIP
PITT COUNTY
NORTH CAROLINA
SCALE: 1" = 100'
APRIL 23, 2009
WO 09038
FB 342

GARY S. MILLER & ASSOCIATES, P.A.
LAND SURVEYORS
1603 South Cherokee Blvd.
Greenville, N.C. 27606
Phone: (252)766-7878
Fax: (252)766-0265



CERTIFICATION
I, GARY S. MILLER, CERTIFY THAT UNDER MY DIRECTION AND SUPERVISION THIS MAP WAS DRAWN FROM AN ACTUAL FIELD SURVEY MADE BY MIKE PHILLIPS THAT THIS CLOSURE AS CALCULATED BY LATITUDES AND DEPARTURES IS 1:10,000+ THAT THE BOUNDARIES NOT SURVEYED ARE SHOWN AS BROKEN LINES PLOTTED FROM DEED INFORMATION; WITNESS MY HAND AND SEAL THIS 23rd DAY OF APRIL, 2009 A.D.

SIGNED: [Signature]
PROFESSIONAL LAND SURVEYOR NO. L-2562

REFERENCE:
DEED BK. 1-43, PG. 617
DEED BK. 402, PG. 393
MAP BK. 26, PG. 85
MAP BK. 16, PG. 80
MAP BK. 53, PG. 17

TAX PARCEL #'S 011839 047122 053944

Line	Bearing	Distance
L1	N 60° 51' 36" W	152.00'
L2	N 34° 11' 36" W	86.00'
L3	N 35° 36' 36" W	112.00'
L4	N 11° 49' 24" E	93.00'
L5	S 24° 31' 24" E	282.12'
L6	S 39° 51' 36" E	43.00'
L7	S 5° 53' 24" W	86.00'
L8	S 5° 53' 24" W	40.00'
L9	S 61° 46' 36" W	288.00'
L10	S 20° 20' 24" W	66.00'
L11	S 27° 23' 24" W	66.00'
L12	S 63° 16' 24" W	73.00'

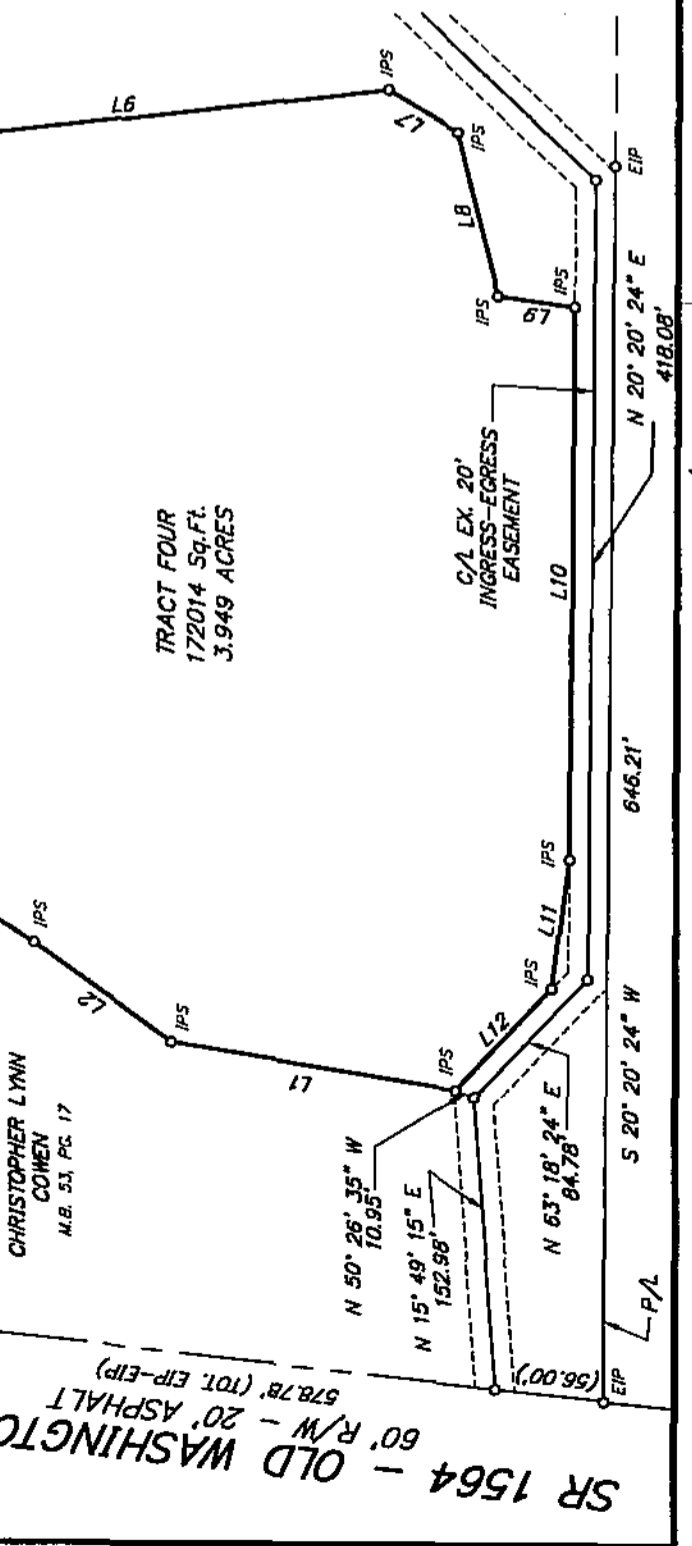

Doc ID: 006971060001 Type: CRP
Recorded: 06/06/2009 at 11:18:52 AM
Fee Amt: \$21.00 Page 1 of 1
July 3, 2009
BK 72 Pg 18