

NOTES:

The Plat Represents A Correct Survey By Terry A. Waller, L.L.S.
 This Property is Not Located In A Special Flood Hazard Area (Zone O)
 There is No Top Map Data Available For Patrick County
 All Tracts To Be Surveyed By Private Wells and Septic Tank - Drainfield Systems
 These Tracts Have Not Been Reviewed By The Health Department For Septic Tank - Drainfield Systems and Therefore are Not Approved For Construction Purposes At This Time
 This Survey Was Prepared Without The Benefit Of A Correct Title Report and Therefore May Not Represent All Encumbrances On The Property
 L.L.S. = Iron And Soil
 L.P.F. = Iron Pipe Found

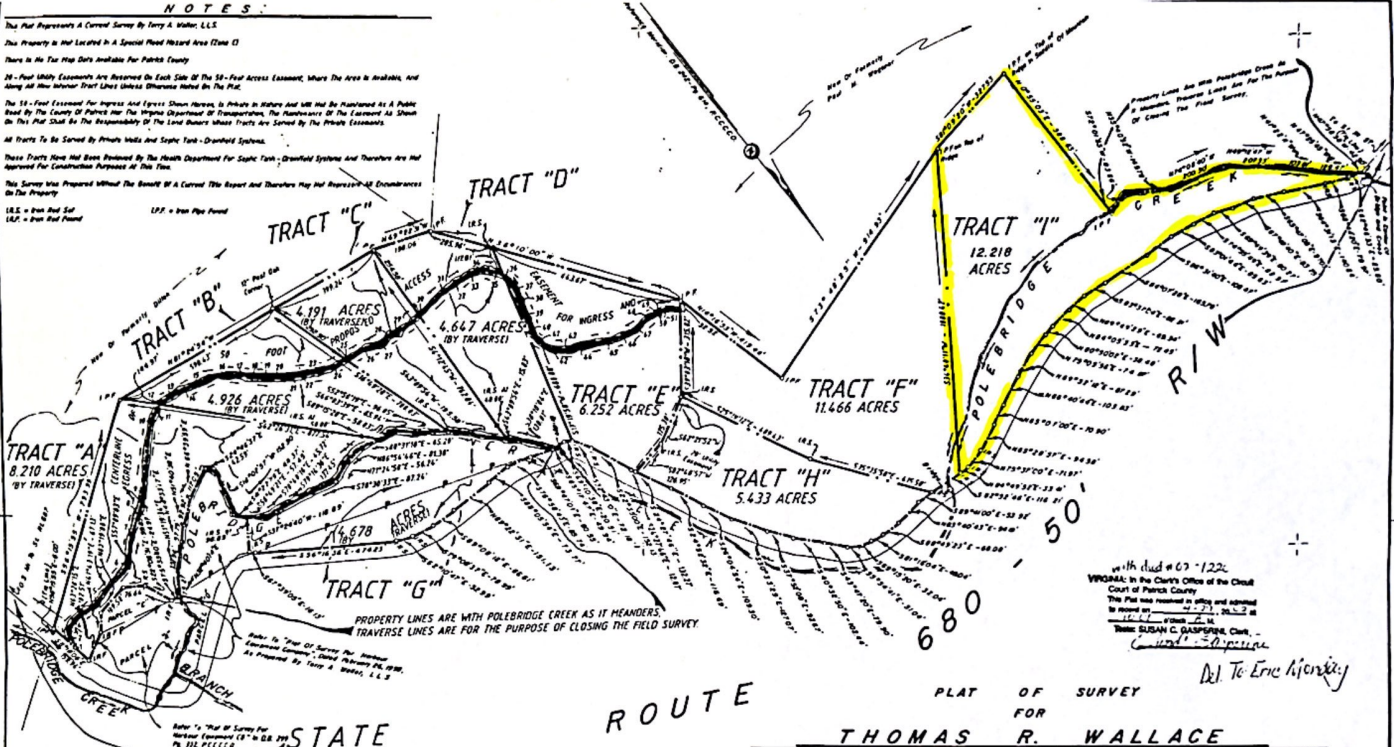

ROUTE STATE
 PLAT OF SURVEY
 FOR
 THOMAS R. WALLACE
 AND
 ELIZABETH A. WALLACE

1/16 dtd # 07-1226
 VIRGINIA: In the Clerk's Office of the Court of Patrick County
 This Plat was returned in policy and signed to record on 07-27-2012 at 10:54:11 AM
 Book: SUSAN C. GASPURSKI, Clerk -
 Court - 10-0-0-00000

Del To Eric Kienitz

BEARINGS AND DISTANCES OF THE CENTERLINE OF THE 50-FOOT ACCESS EASEMENT

Point To Point	Bearing and Distance	Point To Point	Bearing and Distance	Point To Point	Bearing and Distance
1-2	S70°14'18"W - 26.20'	23-24	S72°10'30"W - 44.77'	41-44	N07°12'00"W - 34.64'
2-3	S20°10'18"W - 22.15'	24-25	N72°10'30"W - 44.77'	44-47	N07°10'00"W - 33.78'
3-4	S42°10'18"W - 22.15'	25-26	N72°10'30"W - 44.77'	47-50	N07°10'00"W - 33.78'
4-5	N00°10'18"W - 22.15'	26-27	N72°10'30"W - 44.77'	50-51	N07°10'00"W - 33.78'
5-6	S70°14'18"W - 26.20'	27-28	N72°10'30"W - 44.77'	51-52	N07°10'00"W - 33.78'
6-7	S20°10'18"W - 22.15'	28-29	N72°10'30"W - 44.77'	52-53	N07°10'00"W - 33.78'
7-8	S42°10'18"W - 22.15'	29-30	N72°10'30"W - 44.77'	53-54	N07°10'00"W - 33.78'
8-9	S70°14'18"W - 26.20'	30-31	N72°10'30"W - 44.77'	54-55	N07°10'00"W - 33.78'
9-10	S20°10'18"W - 22.15'	31-32	N72°10'30"W - 44.77'	55-56	N07°10'00"W - 33.78'
10-11	S42°10'18"W - 22.15'	32-33	N72°10'30"W - 44.77'	56-57	N07°10'00"W - 33.78'
11-12	S70°14'18"W - 26.20'	33-34	N72°10'30"W - 44.77'	57-58	N07°10'00"W - 33.78'
12-13	S20°10'18"W - 22.15'	34-35	N72°10'30"W - 44.77'	58-59	N07°10'00"W - 33.78'
13-14	S42°10'18"W - 22.15'	35-36	N72°10'30"W - 44.77'	59-60	N07°10'00"W - 33.78'
14-15	S70°14'18"W - 26.20'	36-37	N72°10'30"W - 44.77'	60-61	N07°10'00"W - 33.78'
15-16	S20°10'18"W - 22.15'	37-38	N72°10'30"W - 44.77'	61-62	N07°10'00"W - 33.78'
16-17	S42°10'18"W - 22.15'	38-39	N72°10'30"W - 44.77'	62-63	N07°10'00"W - 33.78'
17-18	S70°14'18"W - 26.20'	39-40	N72°10'30"W - 44.77'	63-64	N07°10'00"W - 33.78'
18-19	S20°10'18"W - 22.15'	40-41	N72°10'30"W - 44.77'	64-65	N07°10'00"W - 33.78'
19-20	S42°10'18"W - 22.15'	41-42	N72°10'30"W - 44.77'	65-66	N07°10'00"W - 33.78'
20-21	S70°14'18"W - 26.20'	42-43	N72°10'30"W - 44.77'	66-67	N07°10'00"W - 33.78'
21-22	S20°10'18"W - 22.15'	43-44	N72°10'30"W - 44.77'	67-68	N07°10'00"W - 33.78'
22-23	S42°10'18"W - 22.15'	44-45	N72°10'30"W - 44.77'	68-69	N07°10'00"W - 33.78'

Showing Property Situated On The Southerly Side Of State Route 688, Mayo River District, Patrick County, Virginia, Being A Rec'd Of Tract 1 As Shown On "Plat Of Survey For Thomas R. Wallace And Elizabeth A. Wallace" In Plat Cabot 1 - Side H.34, P.C.C.C.C.O., Now Designated As Tracts A, B, C, D, E, F, G, H, And I.
 D. E. F. G. H. And I.
 Legal Reference: DB 328 - Pg. 436, P.C.C.C.C.O.
 Scale: 1" = 200'
 May 24, 1999
 Prepared By
TERRY A. WALLER, L.L.S.
 Licensed Land Surveyor Number 14339
 Commonwealth of Virginia

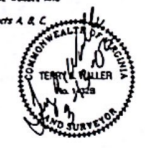

99-137C

TERRY A. WALLER

2171