

90-75 17/139

I HEREBY CERTIFY THAT THIS PLAN AND SUBDIVISION WAS MADE BY ME AT THE DIRECTION OF THE OWNER AND IS EXACTLY WITHIN THE REQUIREMENTS OF LAWS ENACTED BY THE GENERAL ASSEMBLY OF THE LAST SESSION OF THE LEGISLATURE IN 1930 BOOK 40 PAGE 244.

I HEREBY CERTIFY THAT TO THE BEST OF MY KNOWLEDGE AND BELIEF, ALL OF THE REQUIREMENTS OF THE BOARD OF SUPERVISORS AND ORDINANCES OF THE COUNTY OF SOUTHAMPTON, VIRGINIA, REGARDING THE PLATTING OF SUBDIVISIONS WITHIN THE COUNTY HAVE BEEN COMPLIED WITH.

GIVEN UNDER MY HAND AND SEAL OF OFFICE OF THE COUNTY ENGINEER OF SOUTHAMPTON COUNTY, VIRGINIA, THIS 13th DAY OF JUNE, 1950.

*[Signature]*  
COUNTY ENGINEER

THIS PLAN IS SUBJECT TO THE ORDER STORED IN ARCHIVES WITH EXISTING SUBDIVISION REGULATIONS AND MAY BE COMMITTED TO RECORD.

*[Signature]*  
COUNTY ENGINEER

CITY HEALTH OFFICER  
I HAVE REVIEWED THIS PLAN AND FIND IT TO BE IN ACCORDANCE WITH THE HEALTH ORDINANCES OF THE CITY OF DANVILLE, VIRGINIA.

ROBERT JOHNSON LEWIS, COUNTY ENGINEER, HEREBY CERTIFIES THAT HE IS THE OWNER OF THE PROPERTY SHOWN ON THIS PLAN AND THAT THIS SUBDIVISION IS WITH HIS FREE CONSENT AND IN ACCORDANCE WITH HIS DUTIES.

WITNESSED BY ME AND SEAL THIS 13th DAY OF JUNE, 1950.  
*Robert Johnson Lewis*  
COUNTY ENGINEER

STATE OF VIRGINIA  
COUNTY OF SOUTHAMPTON, TO WIT SUBSCRIBED AND SIGNED TO BEFORE *[Signature]*, A NOTARY PUBLIC IN AND FOR THE COUNTY OF SOUTHAMPTON, STATE OF VIRGINIA, THIS 13th DAY OF JUNE, 1950.

GIVEN UNDER MY HAND THIS 13th DAY OF JUNE, 1950.

MY COMMISSION EXPIRES ON 11/11/51  
*[Signature]*  
NOTARY PUBLIC

APPROVED  
SOUTHAMPTON COUNTY BOARD OF SUPERVISORS  
*[Signature]*  
MAY 24 1950

SUBJECT PARCEL: TAX MAP 83, PARCEL 144

LEGAL REFERENCES: OR 345, PG 246 PG 46, PG 23

PROPERTY OWNER: ROBERT JOHNSON LEWIS  
BOX 303  
DANVILLE, VIRGINIA 22827

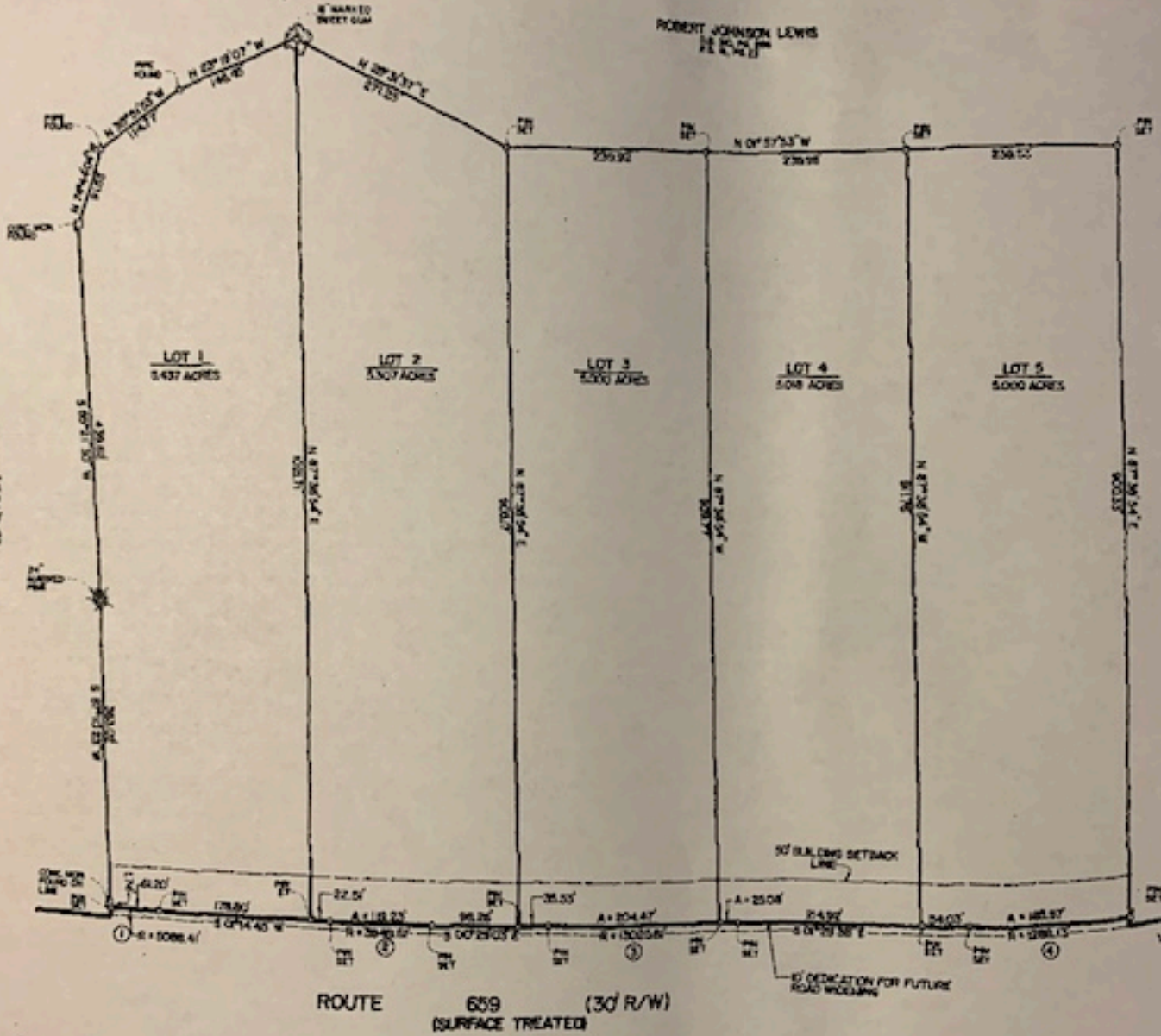
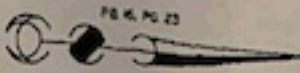

— CURVE DATA CHART —

NO.	ARC	RADIUS	TANGENT	DELTA	CHORD	CH. BEARINGS
1	61.20'	3086.4'	3086	0°47'21"	61.20	S 02°54'00" W
2	119.27'	3946.19'	3946	0°43'47"	119.27	S 02°52'51" W
3	209.55'	5025.87'	5026	0°40'30"	209.55	S 02°50'30" E
4	365.97'	1828.13'	1828	0°34'19"	365.97	S 02°37'46" E

PLAN SHOWING  
SUBDIVISION OF  
A PORTION OF PROPERTY  
OWNED BY  
**ROBERT JOHNSON LEWIS**  
ONE WYTHVILLE MAGISTERIAL DISTRICT  
SOUTHAMPTON COUNTY, VIRGINIA  
SCALE: 1" = 100' MAY 31, 1950

ART-RAY CORPORATION  
SURVEYORS PLANNERS ENGINEERS  
SUFFOLK, VIRGINIA

VIRGINIA, in the Clerk's Office of the Circuit Court of Southampton County, the 23rd day of June, 1950. This Plat, showing property owned by Robert Johnson Lewis in Danville Magisterial District was this day received and admitted to record.

Test: *[Signature]* Clerk