

2-440

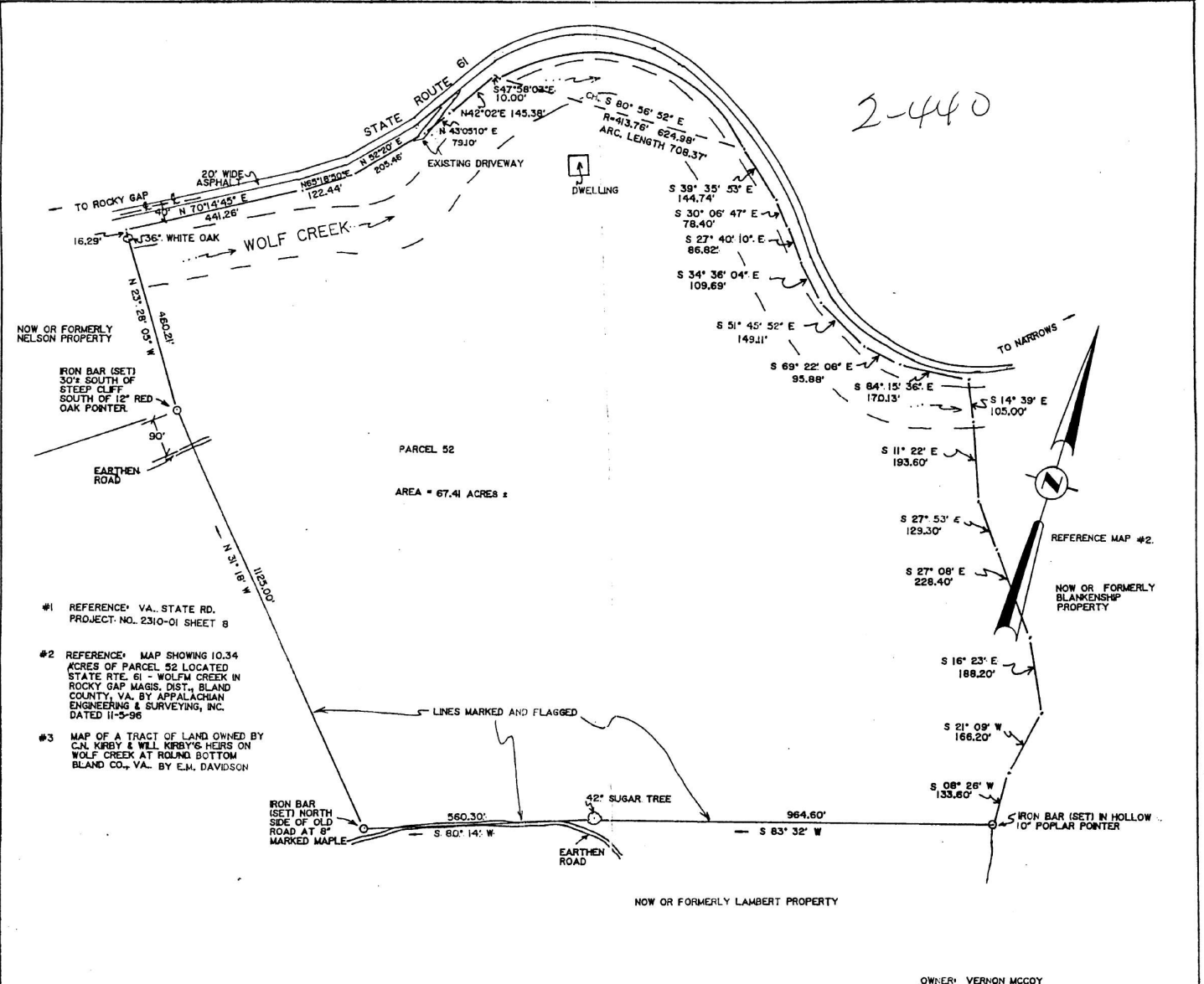

- #1 REFERENCE: VA. STATE RD. PROJECT NO. 2310-01 SHEET 8
- #2 REFERENCE: MAP SHOWING 10.34 ACRES OF PARCEL 52 LOCATED STATE RTE. 61 - WOLF CREEK IN ROCKY GAP MAGS. DIST., BLAND COUNTY, VA. BY APPALACHIAN ENGINEERING & SURVEYING, INC. DATED 11-5-96
- #3 MAP OF A TRACT OF LAND OWNED BY C.N. KIRBY & WILL KIRBY'S HEIRS ON WOLF CREEK AT ROUND BOTTOM BLAND CO., VA. BY E.M. DAVIDSON

Vernon and Betty McCoy Property
APPALACHIAN ENGINEERING & SURVEYING, INC.
 212 COLLEGE AVE. - BLUEFIELD, W. VA. 24701
 PHONE 304-325-3481

MAP SHOWING
 PARCEL 52 - STATE RTE. 61
 WOLF CREEK, ROCKY GAP MAG. DIST.
 BLAND COUNTY, VA.

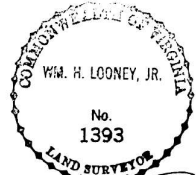

Received and filed April 6, 1999
 T. J. Roberts, Jr. Clerk
 2-440

Wm. H. Looney, Jr.

JOB NO. 98280	DATE: 11-20-98	REVISIONS:
SCALE 1" = 200'	DRAWN BY: JSL	CHKD BY: JSL