

**NOTE**

THE PURPOSE OF THIS MAP IS TO ESTABLISH AN EASEMENT FOR THE MAIL KIOSK FOR "THE UPLANDS" SUBDIVISION.

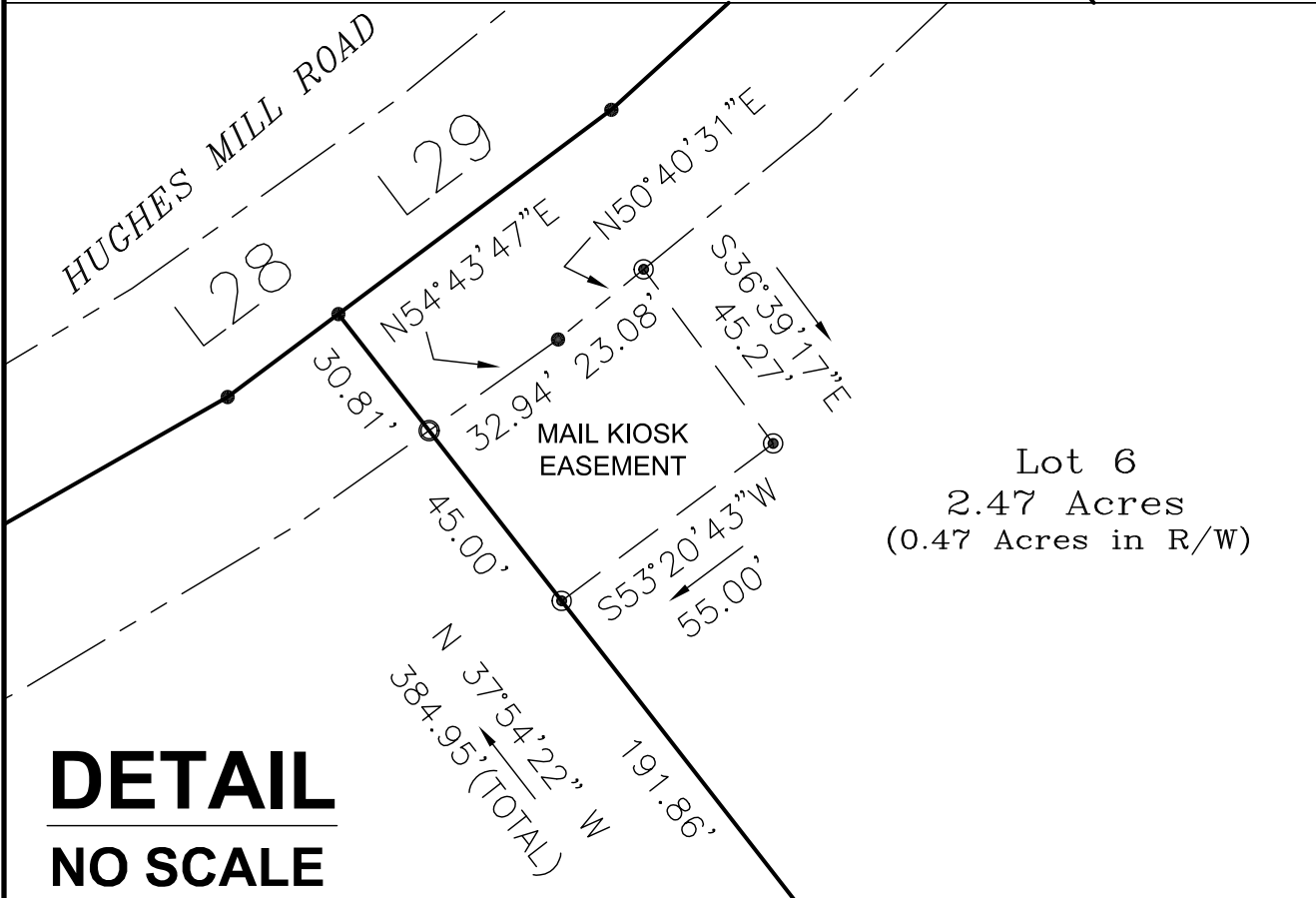
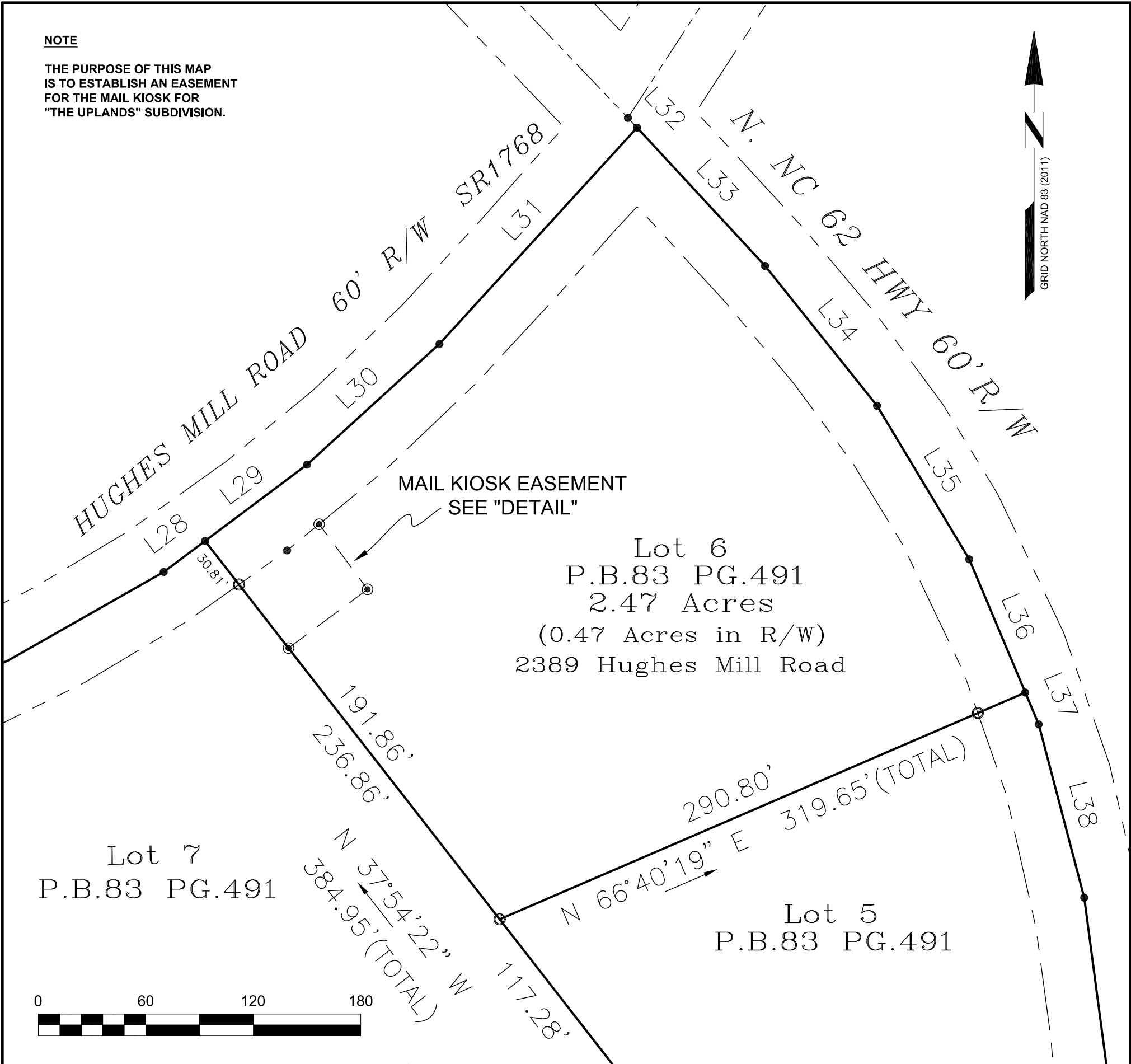
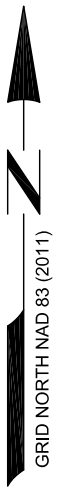

**DETAIL  
NO SCALE**

L28	N 53°11'39" E	28.87'
L29	N 53°11'39" E	71.13'
L30	N 47°38'39" E	100.00'
L31	N 42°24'53" E	163.59'
L32	N 42°56'38" W	7.46'
L33	S 42°48'10" E	105.23'
L34	S 38°41'23" E	100.00'
L35	S 30°58'31" E	100.00'
L36	S 22°49'41" E	80.69'
L37	S 22°49'41" E	19.31'
L38	S 14°44'08" E	100.00'

**LEGEND**

- = FOUND IRON PIPE
- ⊙ = SET IRON PIN
- = COMPUTED POINT
- △ = STONE/ROCK
- CH = CHORD
- R/W = RIGHT OF WAY
- P.B. = PLAT BOOK
- D.B. = DEED BOOK
- PG. = PAGE



DRAWN BY: TQT  
 CHECKED BY: JTA  
 DATE: 20231016  
 PROJECT NO.: 2021-277  
 REF. NO.: NA  
 SCALE: 1"=60'

**MAIL KIOSK EASEMENT LOT 6, PLAT BOOK 83 PAGE 491**  
**FOR BACKWOODS LAND, LLC**

ALLRED LAND SURVEYING, PLLC

PROJECT LOCATION:  
 STATE: NORTH CAROLINA  
 COUNTY: ALAMANCE  
 TOWNSHIP: PLEASANT GROVE

OWNER/CONTRACTOR INFORMATION:  
 SHUGART MANAGEMENT  
 221 JONESTOWN ROAD  
 WINSTON-SALEM N.C. 27104  
 336-231-6771

JEFF ALLRED, PLS ~ L-4500  
 8065 COBLE MILL ROAD  
 SNOW CAMP, NC 27349  
 PHONE: 336-684-8202