

I, PAT L. CARPENTO, A CERTIFIED LAND SURVEYOR HEREBY CERTIFIES THAT THE PROPERTY SHOWN ON THIS PLAT IS LOCATED IN ZONE 'X' ON THE FLOOD INSURANCE RATE MAP, COMMUNITY PANEL NO. 510315-0270-C DATED 9-04-02

THIS SURVEY IS SUBJECT TO ANY EASEMENT OF RECORD AND OTHER PERTINENT FACTS WHICH A TITLE SEARCH MIGHT DISCLOSE.

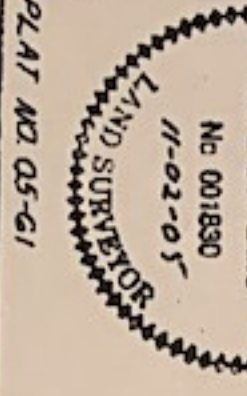
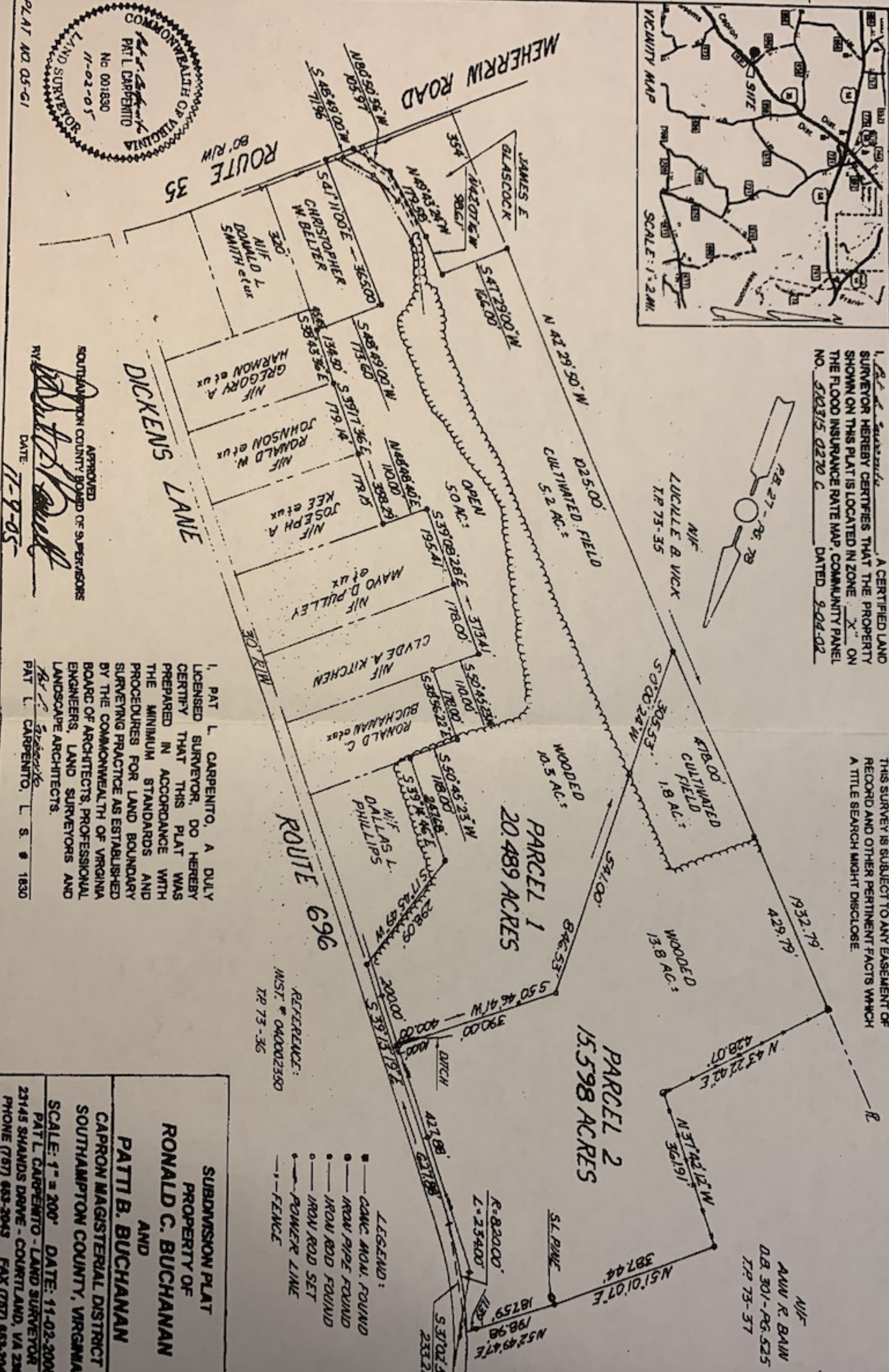

APPROVED
SOUTHAMPTON COUNTY BOARD OF SUPERVISORS
DATE: 11-9-05

I, PAT L. CARPENTO, A DULY LICENSED SURVEYOR, DO HEREBY CERTIFY THAT THIS PLAT WAS PREPARED IN ACCORDANCE WITH THE MINIMUM STANDARDS AND PROCEDURES FOR LAND BOUNDARY SURVEYING PRACTICE AS ESTABLISHED BY THE COMMONWEALTH OF VIRGINIA BOARD OF ARCHITECTS, PROFESSIONAL ENGINEERS, LAND SURVEYORS AND LANDSCAPE ARCHITECTS.

REFERENCE:
INST. # 040002330
TR 73-36

- LEGEND:
- GANC MON. FOUND
 - IRON PIPE FOUND
 - IRON ROD FOUND
 - IRON ROD SET
 - POWER LINE
 - - - FENCE

SUBDIVISION PLAT
PROPERTY OF
RONALD C. BUCHANAN
AND
PATTI B. BUCHANAN
CAPRON MAGISTERIAL DISTRICT
SOUTHAMPTON COUNTY, VIRGINIA
SCALE: 1" = 200' DATE: 11-02-2005
PAT L. CARPENTO - LAND SURVEYOR
23145 SHANDS DRIVE - COURTLAND, VA 23047
PHONE (787) 653-2043 FAX (787) 653-2043