

Unofficial Document

PLAT CAB 16, HANGER 428

Amanda W Barrett
REGISTER OF DEEDS

PLAT OF SURVEY

MARSHALL GLENN BAXLEY

HOLLOWAY TWP., PERSON COUNTY, N.C.
HAMLETT-JENNINGS & ASSOCIATES, C-948
212 S. LAMAR STREET, ROXBORO, N.C.
MAY 2013, NEAL C. HAMLETT L-2465

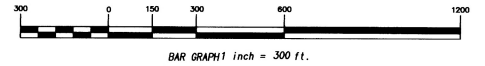

BAR GRAPH 1 inch = 300 ft.

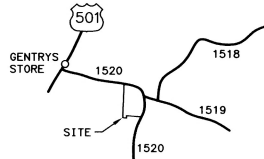

VICINITY MAP

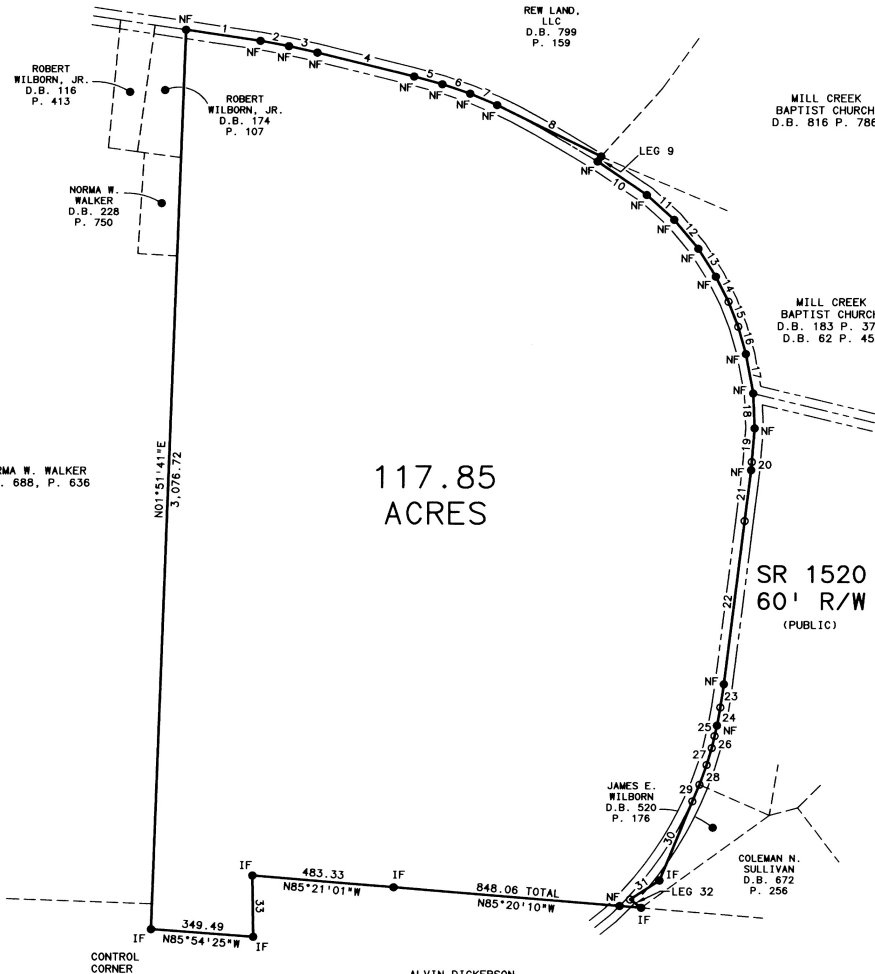

117.85
ACRES

SR 1519
60' R/W
(PUBLIC)

SR 1520
60' R/W
(PUBLIC)

DATA TABLE

LINE	BEARING	DIST
L-1	S81°39'38"E	356.53'
L-2	S79°42'04"E	98.50'
L-3	S77°34'49"E	109.01'
L-4	S76°14'22"E	340.21'
L-5	S74°57'07"E	100.25'
L-6	S71°22'54"E	100.03'
L-7	S67°13'50"E	100.00'
L-8	S63°47'41"E	396.96'
L-9	S34°47'47"W	21.07'
L-10	S55°56'18"E	204.01'
L-11	S48°06'46"W	126.30'
L-12	S40°03'25"E	128.91'
L-13	S32°18'13"E	112.51'
L-14	S27°04'59"E	96.50'
L-15	S21°24'59"E	91.64'
L-16	S16°19'13"E	96.76'
L-17	S10°48'56"E	137.10'
L-18	S02°40'26"E	119.55'
L-19	S04°25'18"W	115.59'
L-20	S04°25'18"W	28.16'
L-21	S06°53'08"W	175.16'
L-22	S06°53'08"W	562.07'
L-23	S08°10'02"W	80.26'
L-24	S10°09'16"W	42.67'
L-25	S12°41'02"W	37.15'
L-26	S12°41'02"W	41.95'
L-27	S16°31'21"W	60.31'
L-28	S19°32'58"W	71.67'
L-29	S22°54'51"W	62.00'
L-30	S22°06'01"W	293.37'
L-31	S56°51'28"W	119.50'
L-32	S53°21'15"E	47.41'
L-33	S01°02'48"E	209.71'

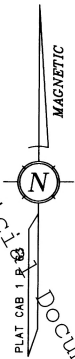

Unofficial Document

STATE OF NORTH CAROLINA
COUNTY OF PERSON

I, Paula Murphy, REVIEW OFFICER
OF PERSON COUNTY, CERTIFY THAT THE MAP
OR PLAT TO WHICH THIS CERTIFICATE IS
AFFIXED MEETS ALL STATUTORY REQUIREMENTS
FOR RECORDING.

Paula Murphy 6-4-2013
REVIEW OFFICER DATE

I HEREBY CERTIFY SAID PROPERTY QUALIFIES AS AN
EXCEPTION TO THE PROVISIONS OF THE PERSON COUNTY
SUBDIVISION REGULATIONS UNDER SECTION 16-1.

Paula Murphy 6-4-2013
PLANNING AND ZONING
ADMINISTRATOR DATE

NORTH CAROLINA PERSON COUNTY

I, NEAL C. HAMLETT, CERTIFY THAT THIS
SURVEY QUALIFIES AS AN EXCEPTION TO THE PROVISIONS
OF THE PERSON COUNTY SUBDIVISION REGULATIONS UNDER
SECTION 16-1 (G.S.). WITNESS MY HAND AND SEAL THIS
23 DAY OF MAY, 2013.

Neal C. Hamlett
PROFESSIONAL LAND SURVEYOR

REFERENCES:
PLAT CABINET 1 PAGE 63
PLAT CABINET 1 PAGE 296

I, NEAL C. HAMLETT, CERTIFY THAT THIS
PLAT WAS DRAWN UNDER MY SUPERVISION FROM
AN ACTUAL SURVEY MADE UNDER MY SUPERVISION
(DEED DESCRIPTION RECORDED IN BOOK 264,
PAGE 224, ETC.) (OTHER); THAT THE BOUNDARIES
NOT SURVEYED ARE CLEARLY INDICATED AS DRAWN
FROM INFORMATION FOUND IN BOOK 264, PAGE
224; THAT THE RATIO OF PRECISION AS CAL-
CULATED IS 1:10,000; THAT THIS PLAT WAS
PREPARED IN ACCORDANCE WITH G.S. 47-30 AS
AMENDED; WITNESS MY ORIGINAL SIGNATURE,
REGISTRATION NUMBER AND SEAL THIS 23 DAY
OF MAY, A.D., 2013.

SURVEYOR Neal C. Hamlett
REGISTRATION NUMBER L-2465



FILED in PERSON County, NC
on Jun 05, 2013 at 01:14 PM
by AMANDA W. BARRETT
REGISTER OF DEEDS
Book 16 Page 428



UNLESS SIGNED, SEALED AND DATED, THIS IS A
PRELIMINARY PLAT, NOT FOR RECORDATION, SALES
OR CONVEYANCES.

**HAMLETT-JENNINGS
& ASSOCIATES, P.A.**
PROFESSIONAL LAND SURVEYORS
212 S. LAMAR STREET - PO BOX 1266
ROXBORO NORTH CAROLINA 27573
(336) 599-8742



ALVIN DICKERSON
& OTHERS
D.B. 176, P. 507