

MATCHLINE
(SEE SHEET 2 OF 2)

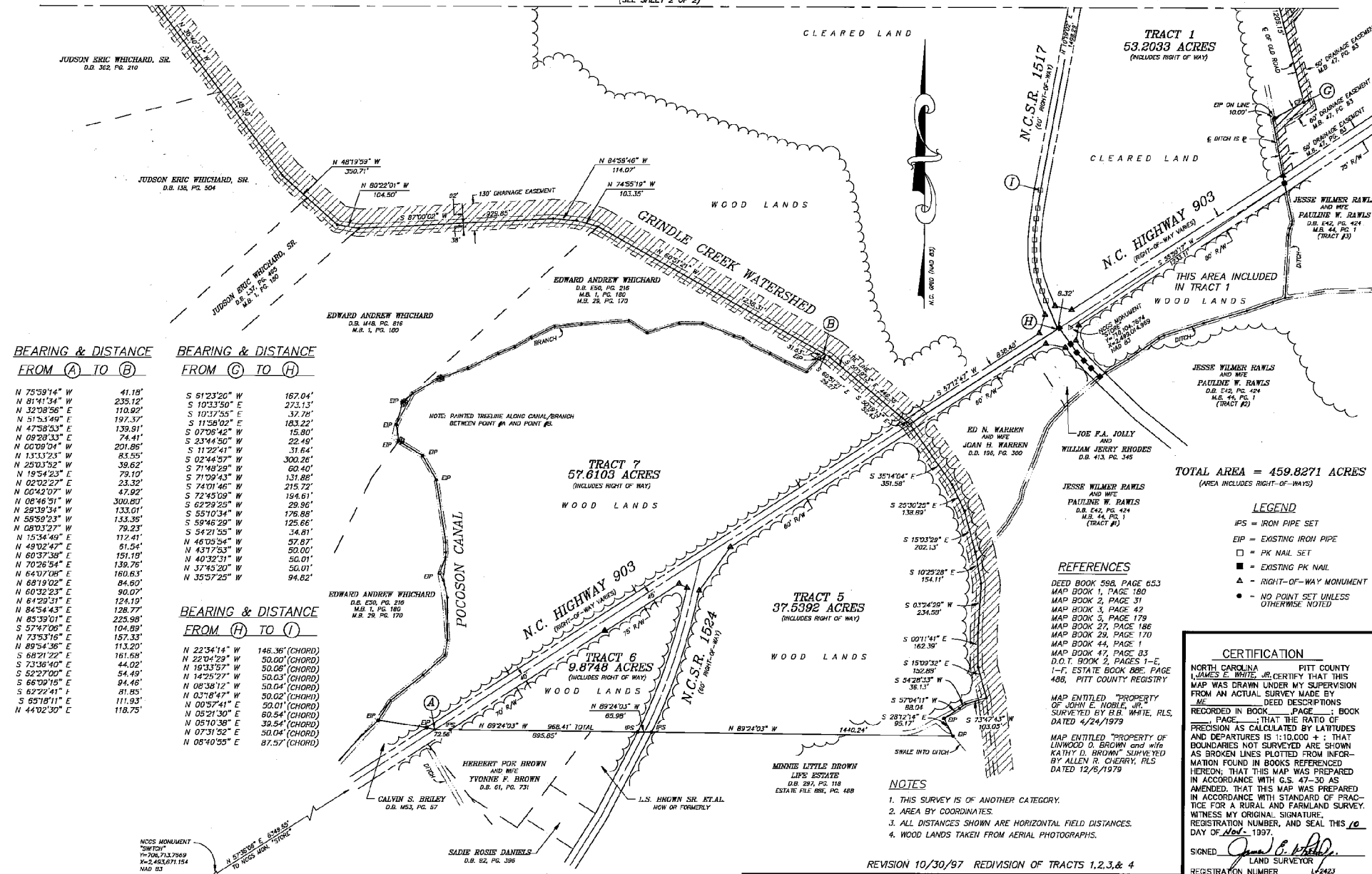

BEARING & DISTANCE FROM A TO B

N 75°39'14" W	41.18'
N 81°41'34" W	235.12'
N 32°08'56" E	110.92'
N 51°53'49" E	197.37'
N 47°58'53" E	139.91'
N 09°29'33" E	74.41'
N 00°09'04" W	201.86'
N 13°33'23" W	83.55'
N 25°03'52" W	39.62'
N 19°54'23" W	79.10'
N 02°02'27" E	23.32'
N 00°42'07" W	47.92'
N 08°46'51" W	300.80'
N 29°39'34" W	133.01'
N 55°59'23" W	153.36'
N 08°03'27" W	79.23'
N 15°34'49" E	112.41'
N 49°02'47" E	61.54'
N 60°37'38" E	151.19'
N 70°28'54" E	139.76'
N 64°07'08" E	180.63'
N 68°19'02" E	84.60'
N 60°32'23" E	90.07'
N 81°29'31" E	124.19'
N 84°54'43" E	128.77'
N 85°39'01" E	225.98'
S 57°47'06" E	104.99'
N 73°53'16" E	157.33'
N 89°54'36" E	713.20'
S 68°21'22" E	161.65'
S 73°36'40" E	44.02'
S 52°27'00" E	54.49'
S 66°09'15" E	94.48'
S 62°27'41" E	81.85'
S 55°18'11" E	111.93'
N 44°02'30" E	118.75'

BEARING & DISTANCE FROM C TO H

S 61°23'20" W	167.04'
S 10°33'50" E	273.13'
S 10°17'55" E	37.78'
S 11°56'02" E	183.22'
S 07°05'42" W	15.80'
S 23°44'30" W	22.49'
S 11°22'41" W	31.64'
S 02°44'57" W	300.26'
S 71°48'29" W	60.40'
S 71°09'43" W	131.88'
S 74°01'46" W	215.72'
S 72°43'09" W	194.61'
S 62°29'25" W	29.96'
S 55°10'34" W	176.88'
S 59°46'29" W	125.66'
S 54°21'35" W	34.81'
W 46°03'54" W	57.87'
N 43°17'53" W	50.00'
N 40°32'31" W	50.01'
N 37°45'20" W	50.01'
N 35°37'25" W	94.82'

BEARING & DISTANCE FROM H TO I

N 22°34'14" W	145.36' (CHORD)
N 22°04'29" W	50.00' (CHORD)
N 19°33'57" W	50.08' (CHORD)
N 14°25'27" W	50.03' (CHORD)
N 03°38'12" W	50.04' (CHORD)
N 03°38'12" W	50.02' (CHORD)
N 00°57'41" E	50.01' (CHORD)
N 05°21'30" E	60.54' (CHORD)
N 05°10'38" E	32.54' (CHORD)
N 07°31'52" E	50.04' (CHORD)
N 05°40'55" E	87.57' (CHORD)

TOTAL AREA = 459.8271 ACRES
(AREA INCLUDES RIGHT-OF-WAYS)

- LEGEND**
- IPS = IRON PIPE SET
 - EP = EXISTING IRON PIPE
 - = PK NAIL SET
 - = EXISTING PK NAIL
 - ▲ = RIGHT-OF-WAY MONUMENT
 - = NO POINT SET UNLESS OTHERWISE NOTED
- REFERENCES**
- DEED BOOK 598, PAGE 653
 - MAP BOOK 1, PAGE 180
 - MAP BOOK 2, PAGE 31
 - MAP BOOK 3, PAGE 42
 - MAP BOOK 5, PAGE 179
 - MAP BOOK 27, PAGE 186
 - MAP BOOK 29, PAGE 170
 - MAP BOOK 44, PAGE 1
 - MAP BOOK 47, PAGE 83
 - D.O.T. BOOK 2, PAGES 1-E, 1-F, ESTATE BOOK 886, PAGE 488, PITT COUNTY REGISTRY
 - MAP ENTITLED "PROPERTY OF JOHN E. NOBLE, JR. SURVEYED BY E.L. WHITE, RLS. DATED 4/24/1979"
 - MAP ENTITLED "PROPERTY OF LINWOOD D. BROWN and wife KATHY D. BROWN SURVEYED BY ALLEN R. CHERRY, RLS DATED 12/6/1979"

- NOTES**
- THIS SURVEY IS OF ANOTHER CATEGORY.
 - AREA BY COORDINATES.
 - ALL DISTANCES SHOWN ARE HORIZONTAL FIELD DISTANCES.
 - WOOD LANDS TAKEN FROM AERIAL PHOTOGRAPHS.

CERTIFICATION

NORTH CAROLINA PITT COUNTY
JAMES E. WHITE, JR. CERTIFY THAT THIS MAP WAS DRAWN UNDER MY SUPERVISION FROM AN ACTUAL SURVEY MADE BY ME. DEED DESCRIPTIONS RECORDED IN BOOK _____ PAGE _____ THAT THE RATIO OF PRECISION AS CALCULATED BY LATITUDES AND DEPARTURES IS 1:10,000 ±. THAT BOUNDARIES NOT SURVEYED ARE SHOWN AS BROKEN LINES PLOTTED FROM INFORMATION FOUND IN BOOKS REFERENCED HEREON; THAT THIS MAP WAS PREPARED IN ACCORDANCE WITH G.S. 47-30 AS AMENDED; THAT THIS MAP WAS PREPARED IN ACCORDANCE WITH STANDARD OF PRACTICE FOR A RURAL AND FARMLAND SURVEY. WITNESS MY ORIGINAL SIGNATURE, REGISTRATION NUMBER, AND SEAL THIS 10 DAY OF Nov. 1997.

SIGNED James E. White, Jr.
LAND SURVEYOR
REGISTRATION NUMBER 12423

REVISION 10/30/97 REDIVISION OF TRACTS 1,2,3 & 4

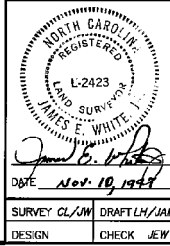

Rivers & Associates, Inc.
107 East Second St.
Greenville, N.C. 27608
(919) 782-4155

Engineers
Planners
Surveyors

PROPERTY OF
SHEPARD REAL ESTATE VENTURES, L.L.C.
FORMERLY W.H. SMITH PROPERTY
CAROLINA TWP. AND PACTOLUS TWP
PITT COUNTY, NORTH CAROLINA

DATE Nov. 10, 1997

SCALE 1" = 300'

DRAWING NO. Z-1944

SHEET 1 OF 2

NORTH CAROLINA PITT COUNTY
Joey G. Ellis
A REVIEW OFFICER OF PITT COUNTY, N.C., CERTIFY THAT THE MAP OR PLAT TO WHICH THIS CERTIFICATION IS AFFIXED MEETS ALL STATUTORY REQUIREMENTS FOR RECORDING.
BY Joey G. Ellis
REVIEW OFFICER
DATE November 10, 1997

NORTH CAROLINA - PITT County
Filed for registration this 10 day of November,
19 97, at 10:27 o'clock A M.
ANNIE G. HOLDER, Register of Deeds
By Julie E. Blaxter
Deputy Register of Deeds

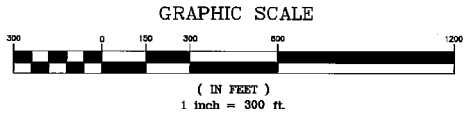

RECORDED IN MAP BOOK 49 PAGE 33

FILE NAME: W:\SHEPARD\RESUBS\1020297