

MAP FOR RECORD
WOODBERRY
 CHICOD TOWNSHIP, PITT COUNTY, N.C.

DRAWN BY	DATE JANUARY 7, 1979

TRIANGLE ENGINEERING & LAND SURVEYING INC
 GREENVILLE, N.C.

CERTIFICATE

I CERTIFY THAT UNDER MY DIRECTION AND SUPERVISION THIS MAP WAS MADE FROM AN ACTUAL FIELD SURVEY. THAT THE ERROR OF CLOSURE AS CALCULATED BY ARTICLES AND DEPARTURES IS 7.000. THAT THE MONUMENTS HAVE BEEN PLACED AS SHOWN ON THIS MAP WAS BY FIELD AL ORDNANCE W. G. S. 47-30 AS AMENDED.

WITNESSED MY HAND AND SEAL THIS 17th DAY OF JANUARY, 1979



SUBJECT MATTER

THIS IS A PARTIAL MAP OF THE TRACT OF LAND DESCRIBED IN INSTRUMENT NO. 1000 OF THIS COUNTY, N.C. IN THE 1000th DISTRICT OF PITT COUNTY, N.C. GREENVILLE, N.C. DATE 1/17/79

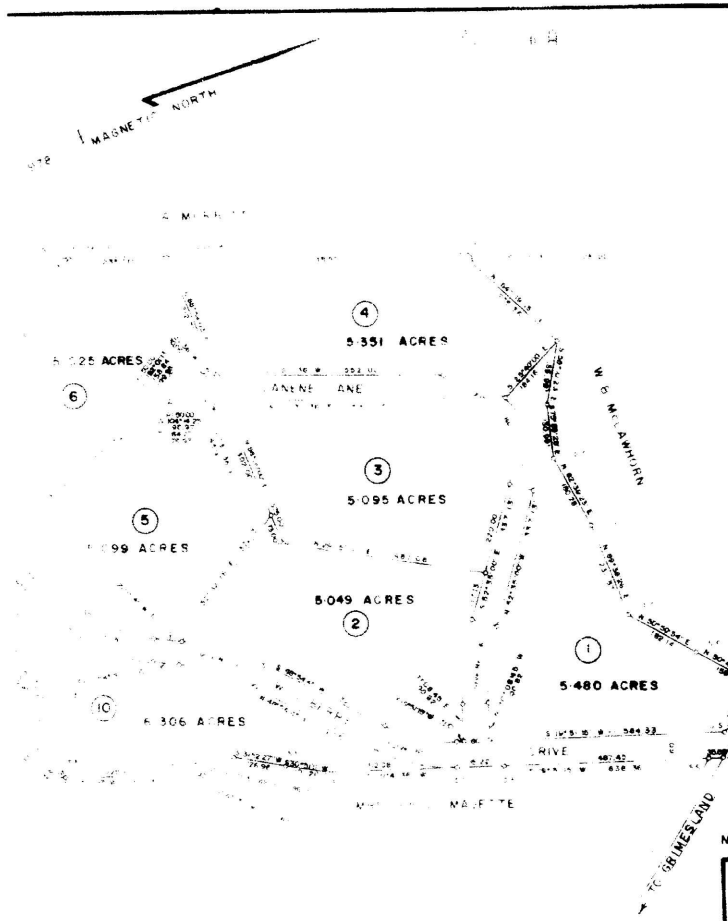

Curve No.	CURVE DATA		
	INSIDE	☺	OUTSIDE
1	Δ: 29°03'30" R 350.86 L 80.48 T 92.22 C 178.85	Δ: 29°03'30" R 365.86 L 95.89 T 99.96 C 193.61	Δ: 29°03'30" R 415.86 L 110.81 T 107.77 C 208.66
2	Δ: 21°39'00" R 212.99 L 86.28 T 94.26 C 185.17	Δ: 21°39'00" R 222.96 L 97.62 T 99.99 C 196.44	Δ: 21°39'00" R 233.00 L 110.74 T 108.95 C 207.71
3	Δ: 32°26'00" R 318.83 L 77.85 T 75.29	Δ: 32°26'00" R 343.83 L 94.83 T 99.99 C 192.04	Δ: 32°26'00" R 373.83 L 111.81 T 106.73 C 208.80
4	Δ: 30°31'00" R 336.59 L 79.27 T 91.62 C 177.16	Δ: 30°31'00" R 356.59 L 95.23 T 99.99 C 192.95	Δ: 30°31'00" R 376.59 L 111.23 T 108.18 C 208.74
5	Δ: 22°34'00" R 191.21 L 84.31 C 184.36	Δ: 22°34'00" R 201.21 L 97.41 C 196.13	Δ: 22°34'00" R 211.21 L 108.63 C 207.87
6	Δ: 7°33'45" R 617.36 L 89.24 T 95.87 C 186.30	Δ: 7°33'45" R 647.36 L 98.43 T 99.99 C 197.63	Δ: 7°33'45" R 677.36 L 107.63 T 104.63 C 206.82
	Δ: 109°47'24" R 159.11 L 258.77 T 210.34 C 253.79	Δ: 109°47'24" R 189.11 L 349.17 T 250.00 C 301.64	Δ: 63°05'00" R 219.11 L 261.24 T 154.96 C 229.24

STREETS = 6.275 ACRES
 LOTS = 50.264 ACRES
 TOTAL = 56.539 ACRES

LEGEND
 IS - IRON STAKE FOUND
 IS - IRON STAKE SET
 NS - NAIL SET
 NF - NAIL FOUND
 TF - TREE FOUND

NOTE ALL CORNERS NOT OTHERWISE DENOTED ARE IRON STAKES SET

	<p>SECTION OF TITLE</p> <p>THIS IS TO CERTIFY THAT THE LAST INSTRUMENT IN THE CHAIN OF TITLE OF THIS PROPERTY AS RECORDED IN THE PUBLIC RECORDS OF THE COUNTY OF GREENVILLE, S.C. IN DEED BOOK M 47, PAGE 120</p>	<p>STATE OF SOUTH CAROLINA</p> <p>COUNTY OF GREENVILLE</p> <p>I, <u>Matthew B. Johnson</u>, Notary Public, do hereby certify that the above described instrument was duly executed and acknowledged before me on this <u>28th</u> day of <u>September</u>, 1979.</p> <p><u>Matthew B. Johnson</u> Notary Public My Commission Expires <u>9-29-79</u></p>
--	---	--