

Traverse of S.R. 1608

Line	Bearing	Distance
13-14	N 74°-58'-29" W	902.95'
14-15	N 74°-11'-13" W	127.41'
15-16	N 63°-37'-18" W	93.87'
16-17	N 52°-37'-51" W	98.73'
17-18	N 33°-44'-29" W	52.16'

- LEGEND:**
- E.I.S. — EXISTING IRON STAKE
 - E.I.P. — EXISTING IRON PIPE
 - N.I.S. — NEW IRON STAKE
 - N.I.P. — NEW IRON PIPE
 - P.K. — P. K. NAIL
 - I.S. — IRON SPIKE
 - R.R.S. — RAILROAD SPIKE
 - T.P. — TURNING POINT
 - ⊕ — CENTERLINE
 - R — RADIUS
 - Lc — LENGTH OF CURVE
 - P.P. — POWER POLE

NOTE: ALL POINTS ARE N.I.S., UNLESS OTHERWISE DENOTED.

I, **HARRY M. WILLIAMS, III** certify that this map was drawn under my supervision from an actual survey made under my supervision, deed and description recorded in D.B. 88 P.112 & D.B. 103 P.144, that the ratio of precision as calculated by latitude and departures is 1/10,000, that the boundaries not surveyed are shown as broken lines plotted from information found in books referenced, that this map was prepared in accordance with G.S. 47-50 as amended. Witness my hand and seal this 20th day of January, A.D. 1988.

Harry M. Williams, III
 Land Surveyor
 Registration No. L-2825 North Carolina



I, **HOLLY M. WILLIAMS** a Notary Public for said county and state do hereby certify that **HARRY M. WILLIAMS, III**, a registered land surveyor, personally appeared before me this day and acknowledged the execution of the foregoing instrument, Witness my hand and official stamp or seal, this 20th day of January, 1988.

Holly M. Williams
 Notary Public
 My commission expires APRIL 29 1991

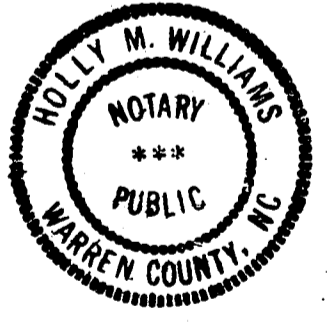

The foregoing certificate of **HOLLY M. WILLIAMS** Notary Public, is certified to be correct. This instrument was presented for registration and recorded in Plat Book 101 of 1010 on 9/28 1988 at 4:25 P.M.

Dallas B. Bunch Registrar of Deeds
[Signature] Assistant Reg. of Deeds

Traverse of Fishing Creek

Line	Bearing	Distance
1-2	N 79°-30'-22" W	152.96'
2-3	N 73°-20'-12" W	247.36'
3-4	S 86°-29'-15" W	292.85'
4-5	S 79°-01'-58" W	368.87'
5-6	S 44°-39'-30" W	255.10'
6-7	S 85°-26'-07" W	130.08'
7-8	N 67°-06'-41" W	182.97'
8-9	N 42°-01'-55" W	281.94'
9-10	N 33°-16'-15" W	190.86'
10-11	N 49°-52'-08" W	398.21'
11-12	N 77°-15'-06" W	152.44'

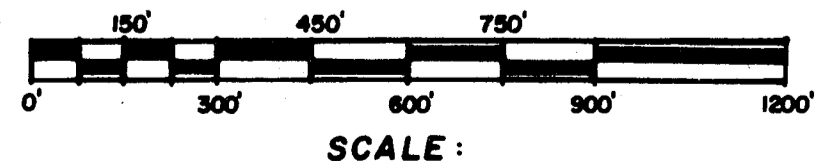
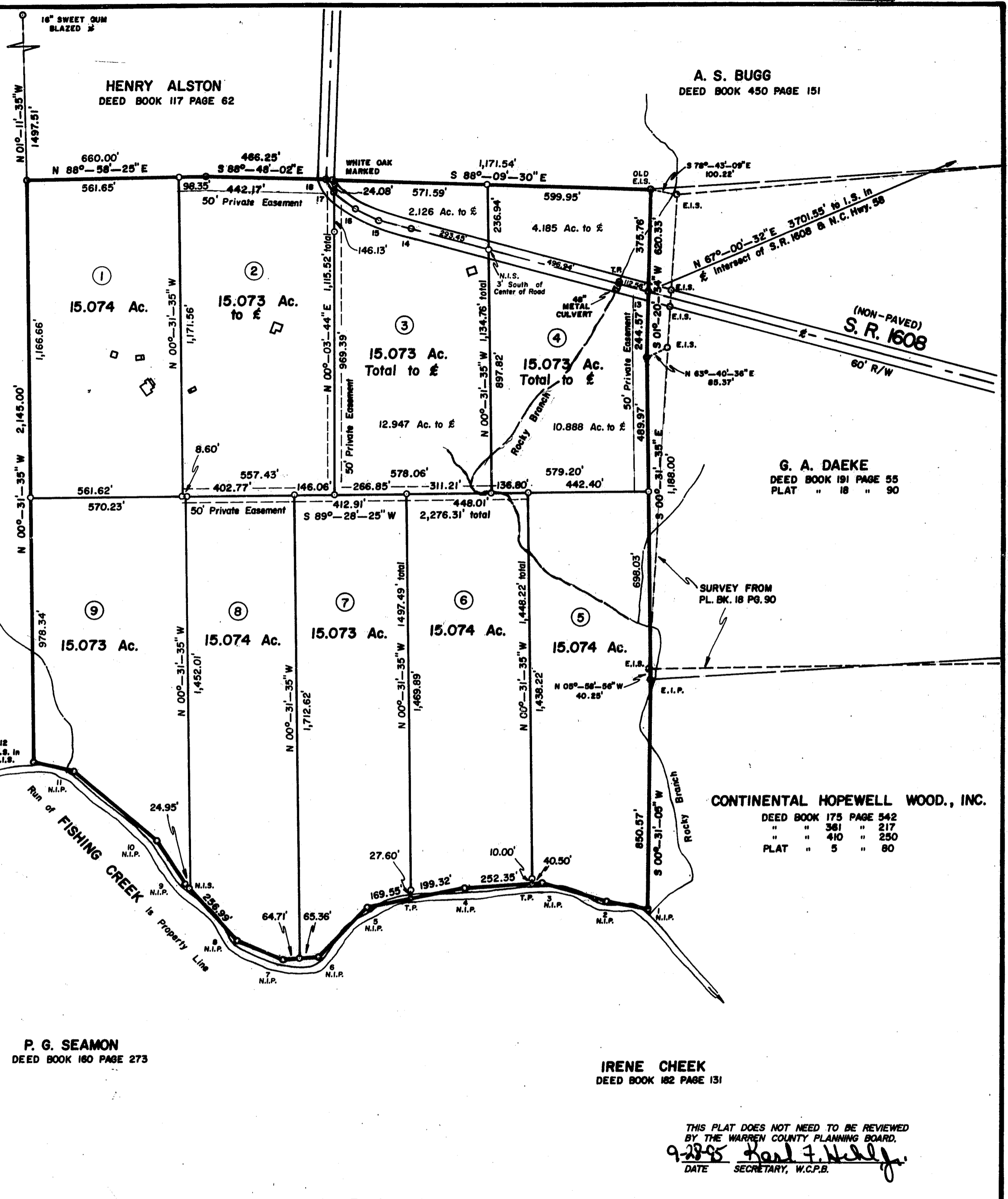

SCALE:

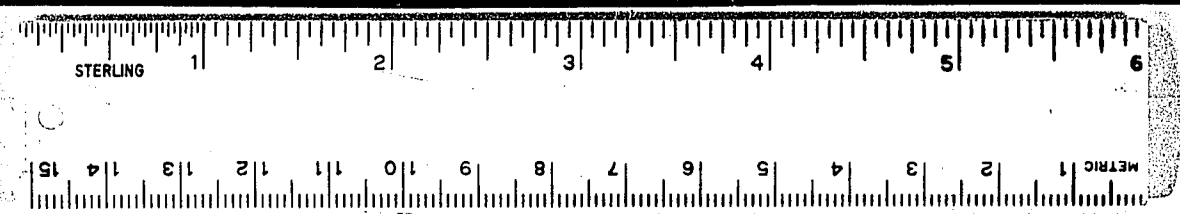

135.661 Ac. Total to ±		SURVEYED AND MAPPED FOR:		SURVEYED AND MAPPED BY:	
ESTATE OF		NANNIE A. KEARNEY DAVIS		HARRY M. WILLIAMS, III	
TOWNSHIP: WARRENTON		COUNTY: WARREN		REGISTERED LAND SURVEYOR L-2825	
STATE: NORTH CAROLINA		DATE: JAN. 12, 1988		ROUTE 3, BOX 92 - A	
ZONE: TAX MAP: G 8		PARCEL: 72		WARRENTON, N. C. 27589	
SCALE: 1" = 300'		DRAWN BY: HMW		(919) 257-2070	
REVISED:		DRAWING NO. 00788-A		DATE: 9-28-88	