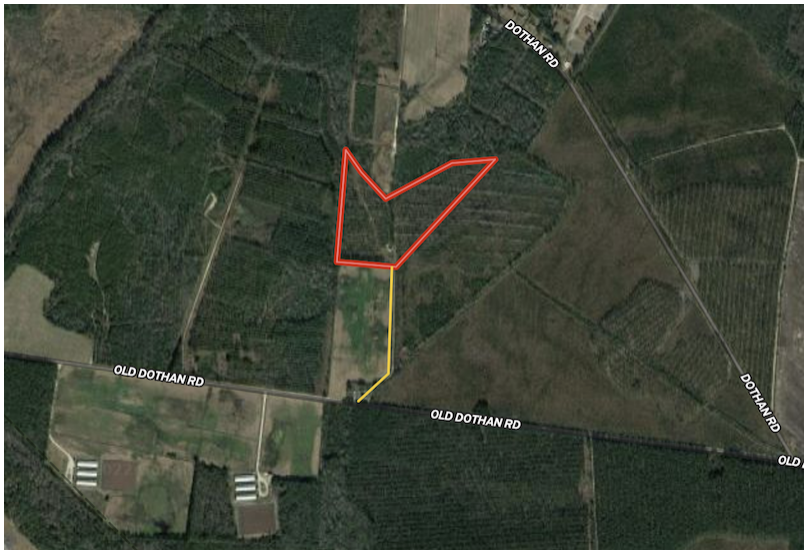
DOTHAN RD
OLD DOTHAN RD
OLD DOTHAN RD
DOTHAN RD