

NO 9498

Environmental Health Section
Beaufort County Health Department
220 N. Market St.
Washington, North Carolina 27889
(252) 946-6048

New Construction
 Repair

Date: 3/16/06

OPERATION PERMIT

This permit guarantees only materials used and method of installation and that it meets all state regulations for new constructions.

Owner: Billy J Arnold Phone: 756-3398
Address: 164 171 Lot Number: -
State Road Number: 171 Type Structure: HOUSE
Septic Tank I.D. 57.11 Pump Tank I.D. N/A
Installer: WILKINSON 10-DIGIT PIN 5679-74-6190

Additional for all systems: Landscape system area for surface water runoff and grass.
Do not place drive or any building over the system area or repair area.

Remarks:

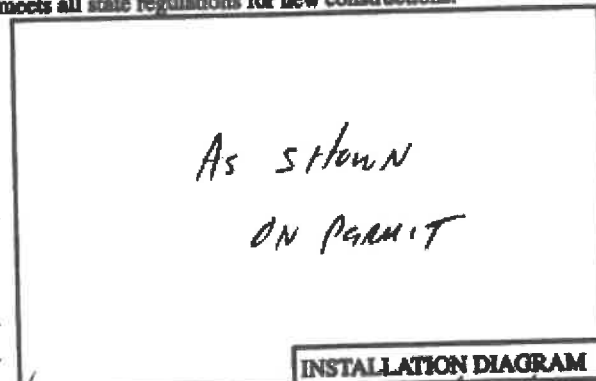

Environmental Health Specialist: Steve L. Williams, R.S.

Date: 3/16/06

White Owner/Contractor Yellow - Health Department Pink Building Inspections

PERMISSION TO CONSTRUCT
DATE: 7-12-2005
PERMIT: R9498
Valid for Five (5) Years OR (Supplemental) Permits are subject to revocation if the site plans or intended use changes or site alterations occur.

Environmental Health Section
Beaufort County Health Department
220 N. Market St.
Washington, North Carolina 27889
(252) 946-6048 / Fax (252) 946-2074

New Construction
 Repair

IMPROVEMENTS PERMIT

Date: 7-12-2005
Owner: Billy J. Arnold Phone: 756-3398
Address: 160 - Paramore Dr. Greenville N.C.
Subdivision: _____ Lot Number: _____
State Road Number: NC171 Directions 17N. TIR on 171
1/2 mile on left 10-DIGIT PIN 5679-26-6190
Property Size: 700 Type Structure: House
No. Bedrooms: 3 No. People: 2
Water Supply: Community (Maintain minimum 11' feet separation from any part of septic system and repair area.)

Classification: Suitable Provisionally Suitable PS with fill
Additional Drainage: laundry system area to be installed
Seasonal Wetness Condition: _____ Soil Type: IV
Septic Tank: 1000 (new) gal. Pump Tank: _____ gal.
Nitrification Field: 1500 square feet trench bottom
Trench Depth: 12" Fill Depth: 6" top soil cover
Comments: Pump out old tank & crush it. Set
new 1000 gallon tank & install 5 lines - 3' x
100' conventional rock trenches for repair.
Observe all proper setbacks.

Additional for all systems: Landscape system area for surface water runoff and grass.
Do not place drive or any building over the system area or repair area. Observe all proper setbacks (10 NCAC 10A .1950). Do not work soil or install system in wet conditions. This permit must be on site during installation and inspection.

* NOT TO SCALE *

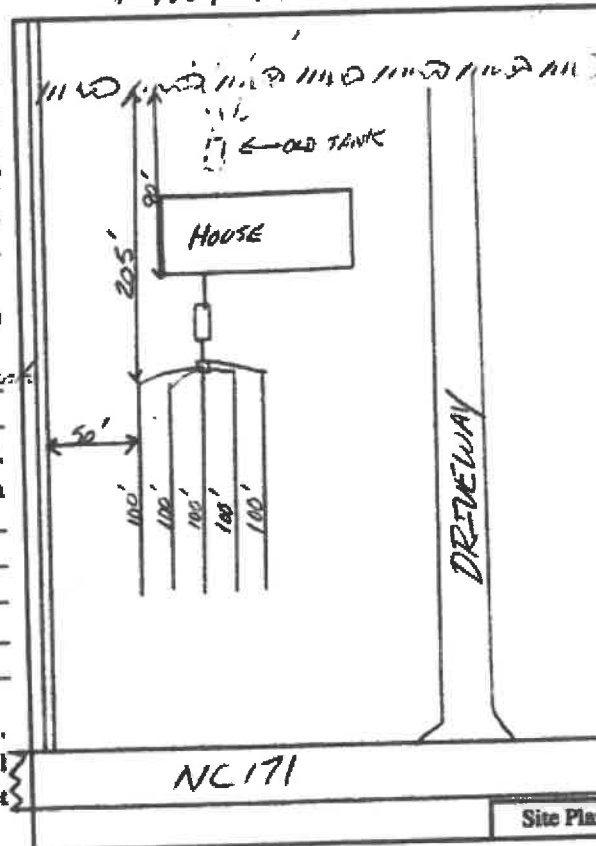

Environmental Health Specialist: Steve L. Williams, R.S.

Date: 7-12-2005

White Owner/Contractor Yellow - Health Department Pink Building Inspections