

Unofficial Document

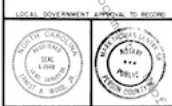

North Carolina, Person County  
 I, Ernest B. Wood, Jr. certify that the survey is a true and correct copy of the original as recorded in deed book 22 page 312 and is a true and correct copy of the original as recorded in deed book 22 page 312.  
 All provisions of North Carolina (N.C.) Statute 47-21.5 are hereby acknowledged. This survey has been met and is further approved and certified by me and my deputy on this 16 day of December, 1992.  
Ernest B. Wood, Jr.  
 Surveyor



STATE OF NORTH CAROLINA, COUNTY OF Person  
 I, Ernest B. Wood, Jr. certify that this is a true and correct copy of the original as recorded in deed book 22 page 312 and is a true and correct copy of the original as recorded in deed book 22 page 312.  
 All provisions of North Carolina (N.C.) Statute 47-21.5 are hereby acknowledged. This survey has been met and is further approved and certified by me and my deputy on this 16 day of December, 1992.  
Ernest B. Wood, Jr.  
 Surveyor

STATE OF NORTH CAROLINA, COUNTY OF Person  
 I, Ernest B. Wood, Jr. certify that this is a true and correct copy of the original as recorded in deed book 22 page 312 and is a true and correct copy of the original as recorded in deed book 22 page 312.  
 All provisions of North Carolina (N.C.) Statute 47-21.5 are hereby acknowledged. This survey has been met and is further approved and certified by me and my deputy on this 16 day of December, 1992.  
Ernest B. Wood, Jr.  
 Surveyor

STATE OF NORTH CAROLINA, COUNTY OF Person  
 I, Ernest B. Wood, Jr. certify that this is a true and correct copy of the original as recorded in deed book 22 page 312 and is a true and correct copy of the original as recorded in deed book 22 page 312.  
 All provisions of North Carolina (N.C.) Statute 47-21.5 are hereby acknowledged. This survey has been met and is further approved and certified by me and my deputy on this 16 day of December, 1992.  
Ernest B. Wood, Jr.  
 Surveyor

STATE OF NORTH CAROLINA, COUNTY OF Person  
 I, Ernest B. Wood, Jr. certify that this is a true and correct copy of the original as recorded in deed book 22 page 312 and is a true and correct copy of the original as recorded in deed book 22 page 312.  
 All provisions of North Carolina (N.C.) Statute 47-21.5 are hereby acknowledged. This survey has been met and is further approved and certified by me and my deputy on this 16 day of December, 1992.  
Ernest B. Wood, Jr.  
 Surveyor

STATE OF NORTH CAROLINA, COUNTY OF Person  
 I, Ernest B. Wood, Jr. certify that this is a true and correct copy of the original as recorded in deed book 22 page 312 and is a true and correct copy of the original as recorded in deed book 22 page 312.  
 All provisions of North Carolina (N.C.) Statute 47-21.5 are hereby acknowledged. This survey has been met and is further approved and certified by me and my deputy on this 16 day of December, 1992.  
Ernest B. Wood, Jr.  
 Surveyor

STATE OF NORTH CAROLINA, COUNTY OF Person  
 I, Ernest B. Wood, Jr. certify that this is a true and correct copy of the original as recorded in deed book 22 page 312 and is a true and correct copy of the original as recorded in deed book 22 page 312.  
 All provisions of North Carolina (N.C.) Statute 47-21.5 are hereby acknowledged. This survey has been met and is further approved and certified by me and my deputy on this 16 day of December, 1992.  
Ernest B. Wood, Jr.  
 Surveyor

STATE OF NORTH CAROLINA, COUNTY OF Person  
 I, Ernest B. Wood, Jr. certify that this is a true and correct copy of the original as recorded in deed book 22 page 312 and is a true and correct copy of the original as recorded in deed book 22 page 312.  
 All provisions of North Carolina (N.C.) Statute 47-21.5 are hereby acknowledged. This survey has been met and is further approved and certified by me and my deputy on this 16 day of December, 1992.  
Ernest B. Wood, Jr.  
 Surveyor

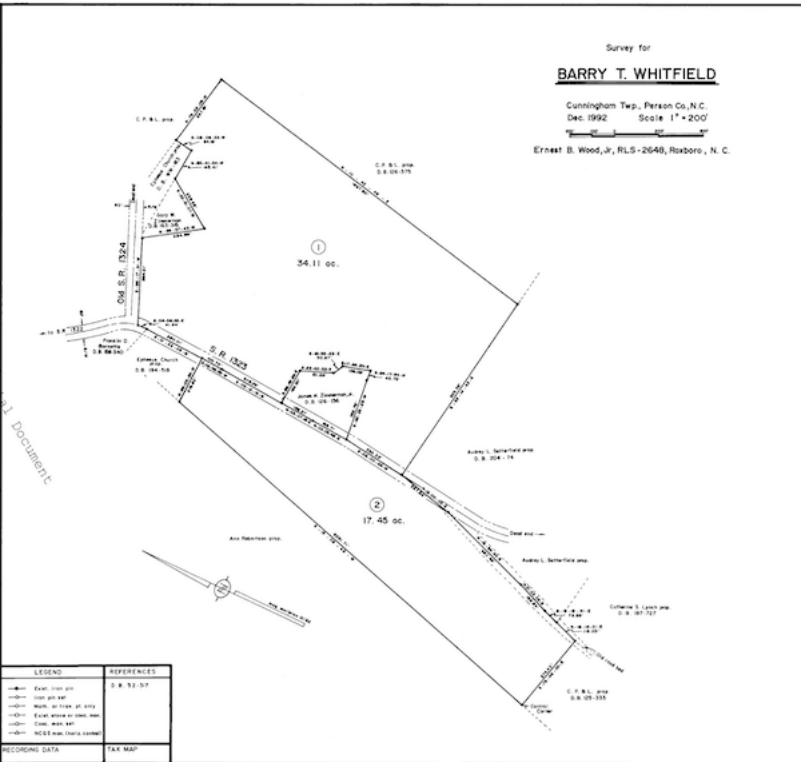

Survey for  
**BARRY T. WHITFIELD**  
 Cunningham Twp., Person Co., N.C.  
 Dec. 1992 Scale 1" = 200'  
 Ernest B. Wood, Jr., RLS-2648, Raleigh, N. C.

LEGEND	REFERENCES
—•—•—•—•—	P. R. 93-37
—•—•—•—•—	—•—•—•—•—
—•—•—•—•—	—•—•—•—•—
—•—•—•—•—	—•—•—•—•—
—•—•—•—•—	—•—•—•—•—
—•—•—•—•—	—•—•—•—•—
RECORDING DATE	TAX MAP

**Wood & Morrow**  
 Land Surveying  
 132 North Lamar Street  
 Raleigh, North Carolina 27603