

Unofficial Document



Halifax, VA. County of Person. I, Ernest B. Wood, Jr., certify that this survey is a true and correct survey of the land shown on the map...



STATE OF NORTH CAROLINA, COUNTY OF PERSON. Ernest B. Wood, Jr., Surveyor. I, Ernest B. Wood, Jr., certify that this survey is a true and correct survey of the land shown on the map...

STATE OF NORTH CAROLINA, COUNTY OF PERSON. Ernest B. Wood, Jr., Surveyor. I, Ernest B. Wood, Jr., certify that this survey is a true and correct survey of the land shown on the map...

STATE OF NORTH CAROLINA, COUNTY OF PERSON. Ernest B. Wood, Jr., Surveyor. I, Ernest B. Wood, Jr., certify that this survey is a true and correct survey of the land shown on the map...

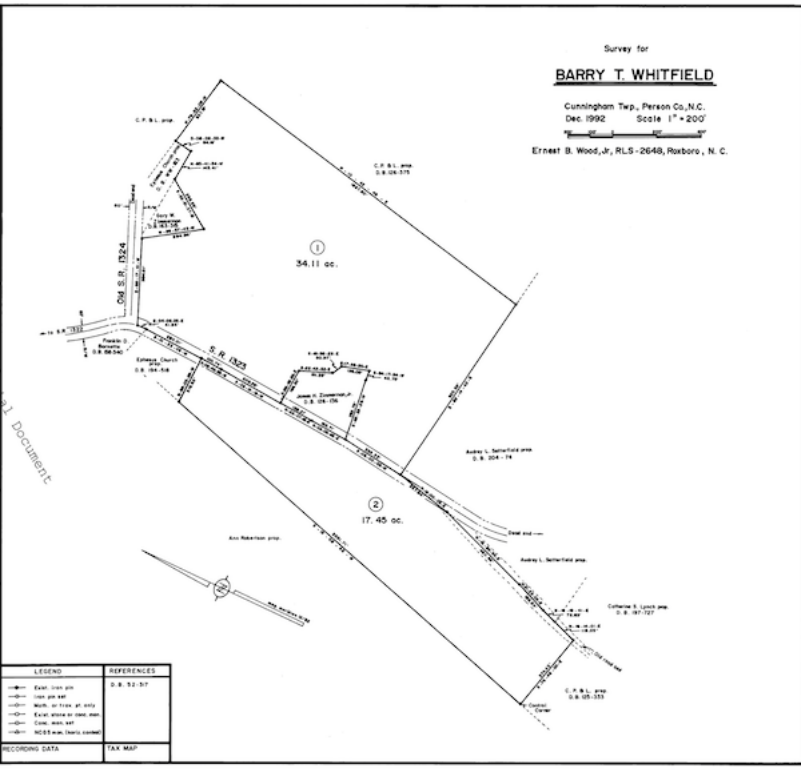

Survey for BARRY T. WHITFIELD

Cunningham Twp., Person Co., N.C. Dec. 1992 Scale 1" = 200' Ernest B. Wood, Jr., RLS-2648, Roxboro, N. C.

Table with columns for LEGEND and REFERENCES. Includes symbols for Easement, Right of Way, etc.

Wood & Morrow Land Surveying 222 North Lenoir Street, Raleigh, North Carolina 27603