

The foregoing certificate of W. J. Ellis, Jr., Registered Surveyor of North Carolina, made before Jerilyn G. Boone, a Notary Public of Northampton County, N.C., is adjudged to be correct. Witness my hand, this the 3rd day of July, 1981. Recorded at 11:25 A. M. in Book 18, Page 48.

*William Bridges*  
Register of Deeds

# MAP OF GEORGIA-PACIFIC CORPORATION "GARRIS TRACT"

LOCATED  
IN  
OCCONEECHEE TOWNSHIP-NORTHAMPTON COUNTY  
NORTH CAROLINA

SURVEYED FEBRUARY 1981

SCALE 1"=330 FEET

0 330 660 990

N  
MAG. 1981

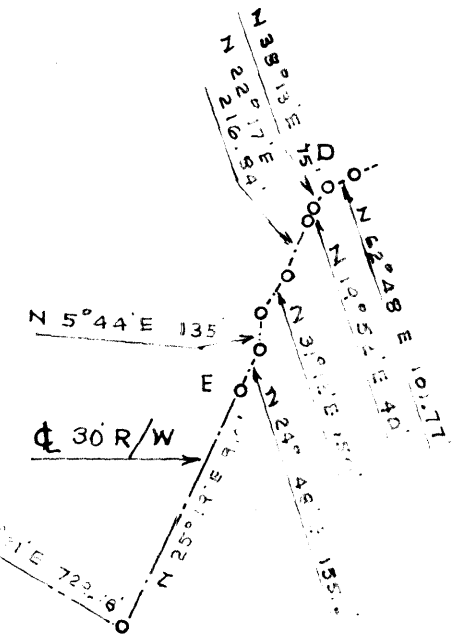
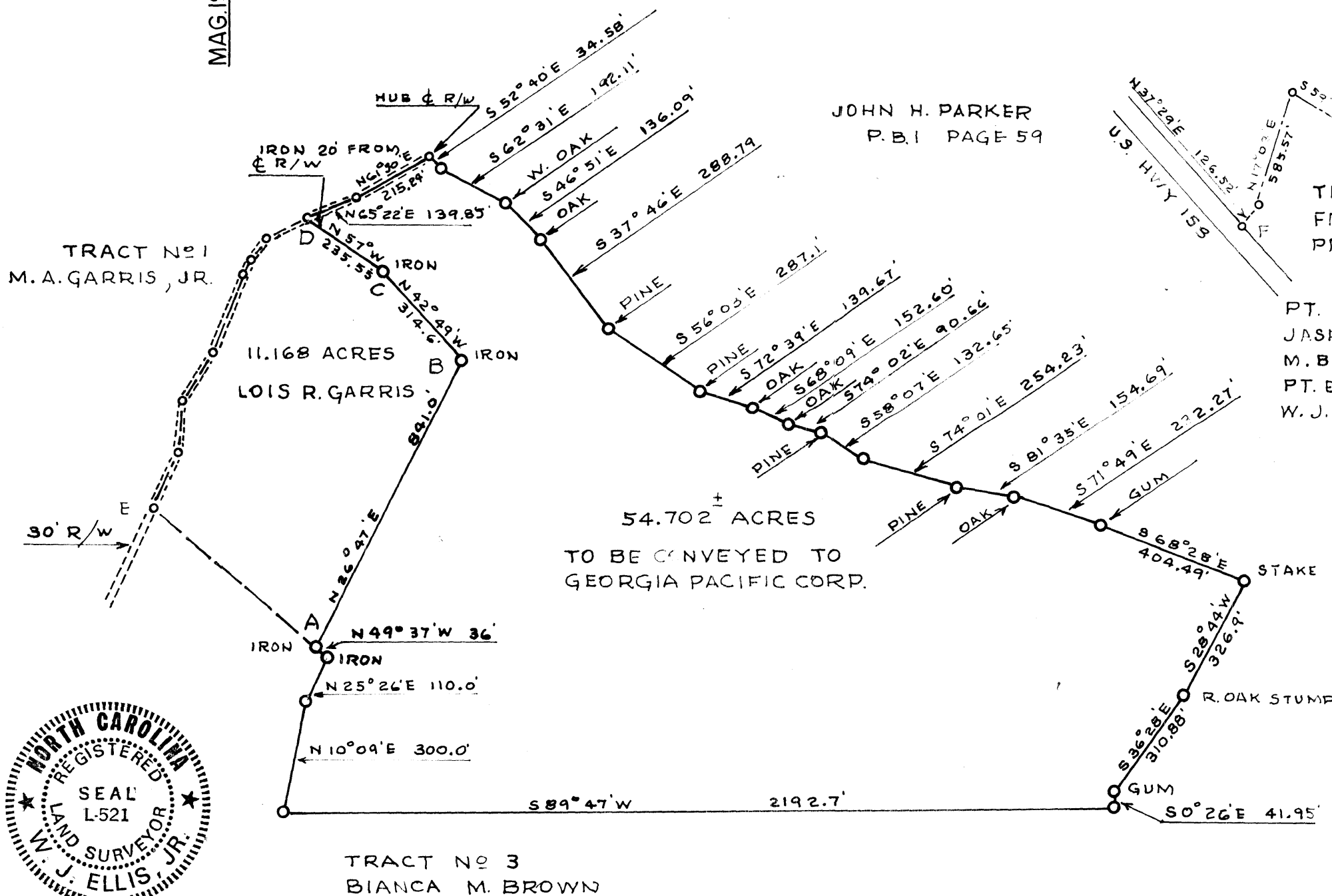

TRAVERSE OF  $\frac{1}{4}$  OF 30' R/W  
FROM HWY. 159 TO G.P.  
PROPERTY  
SCALE 1"=660 FEET.

PT. F TO PT. E - SURVEYED BY  
JASPER ELEY - FEB. 1980  
M.B. 17, PAGE 127  
PT. E TO PT. D - SURVEYED BY  
W.J. ELLIS, JR. FEB. 16, 1981

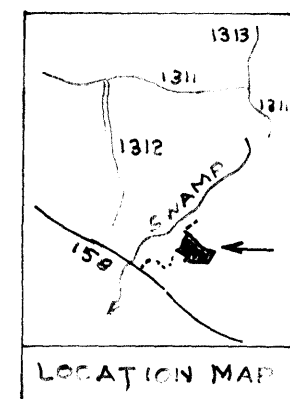

I, W. J. ELLIS, JR., R.L.S., CERTIFY THAT THIS MAP WAS MADE FROM A PARTIAL SURVEY MADE BY ME - PT. A TO PT. D; PT. D TO PT. A FROM A SURVEY BY JASPER ELEY & A MAP RECORDED IN MAP BOOK 17, PAGE 127, NORTHAMPTON COUNTY, REG. OF DEEDS OFFICE. THE ERROR OF CLOSURE WAS NOT CALCULATED BY LAT. & DEP.; THAT THIS MAP WAS PREPARED IN ACCORDANCE WITH G.S. 47-30 AS AMENDED. WITNESS MY HAND & SEAL. THIS 20th DAY OF FEB. 1981.

*W. J. Ellis, Jr.*  
W. J. ELLIS, JR. R.L.S. 521

THE 54.702<sup>±</sup> ACRE PARCEL IS A PART OF A 65.87 ACRE TRACT DESIGNATED AS TRACT NO. 2 ON A MAP OF A SURVEY MADE BY JASPER ELEY DATED FEB. 1980 ENTITLED DIVISION OF LANDS - GARRIS VRS. GARRIS. THIS 54.702 ACRE PARCEL WAS COPIED DIRECTLY FROM THE JASPER ELEY MAP & IS TO BE CONVEYED TO GEORGIA PACIFIC CORP.

THE 11.168 ACRE PARCEL WHICH IS THE BALANCE OF THE SAME TRACT NO. 2 WAS SUB DIVIDED BY W. J. ELLIS, JR. R.L.S. ON FEB. 16, 1981 & IS TO BE RETAINED BY LOIS R. GARRIS.

*Northampton*  
NORTHAMPTON COUNTY, NORTH CAROLINA.

SUBSCRIBED & SWORN TO BEFORE ME THIS DAY FOR THE PURPOSE THEREIN EXPRESSED.

WITNESS MY HAND & SEAL THIS 2nd DAY OF JULY, 1981

*Jerilyn G. Boone*, NOTARY PUBLIC.  
MY COMMISSION EXPIRES

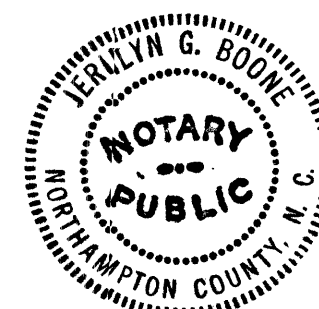

*August 9, 1981*