

LEGEND

- EIP EXISTING IRON PIPE
- EIR EXISTING IRON ROD
- EIA EXISTING AXLE
- ECM EXISTING CONC MONUMENT
- SIP SET IRON PIPE
- NPS NO POINT SET
- R/W RIGHT OF WAY
- MBL MINIMUM BUILDING LINE
- [91] 911 ADDRESS
- ZONE 1 30' RIPARIAN BUFFER
- ZONE 2 20' RIPARIAN BUFFER
- AEC AREA OF ENVIRONMENTAL CONCERN

State of North Carolina
County of Craven

I, Louis Valenti, Review Officer of Craven County, certify that the map or plat to which this certification is affixed meets all statutory requirements for recording.

Date: 9-20-2006 L. Valenti
Louis Valenti

REGISTER OF DEEDS

STATE OF NORTH CAROLINA
COUNTY OF CRAVEN

FILED FOR REGISTRATION AT 2:49 PM (P.M.) O'CLOCK

THIS 20 DAY OF Sept 2006.

PLAT CABINET H SLIDE 76C Bk 2509 Pg 693

SHERRI B. RICHARD
Sherril B. Richard
REGISTER OF DEEDS/ASSISTANT/DEPUTY

I, KENDALL E. GASKINS CERTIFY THAT THIS SURVEY IS OF AN EXISTING PARCEL OR PARCELS OF LAND AND DOES NOT CREATE A NEW STREET OR CHANGE AN EXISTING STREET.

Kendall E. Gaskins
KENDALL E. GASKINS L-3824

I, KENDALL E. GASKINS, CERTIFY THAT THIS PLAT WAS DRAWN UNDER MY SUPERVISION FROM A SURVEY MADE UNDER MY SUPERVISION (DEED DESCRIPTION RECORDED IN BOOK 259 PAGE 7); THAT THE BOUNDARIES NOT SURVEYED ARE CLEARLY INDICATED AS DRAWN FROM INFORMATION FOUND IN BOOK 259 PAGE 7; THAT THE RATIO OF PRECISION AS CALCULATED IS 1:10,000+; THAT THIS PLAT WAS PREPARED IN ACCORDANCE WITH G.S. 47-30 AS AMENDED.

WITNESS MY ORIGINAL SIGNATURE, REGISTRATION NUMBER AND SEAL THIS 11th DAY OF SEPTEMBER, A.D., 2006.

Kendall E. Gaskins
KENDALL E. GASKINS L-3824

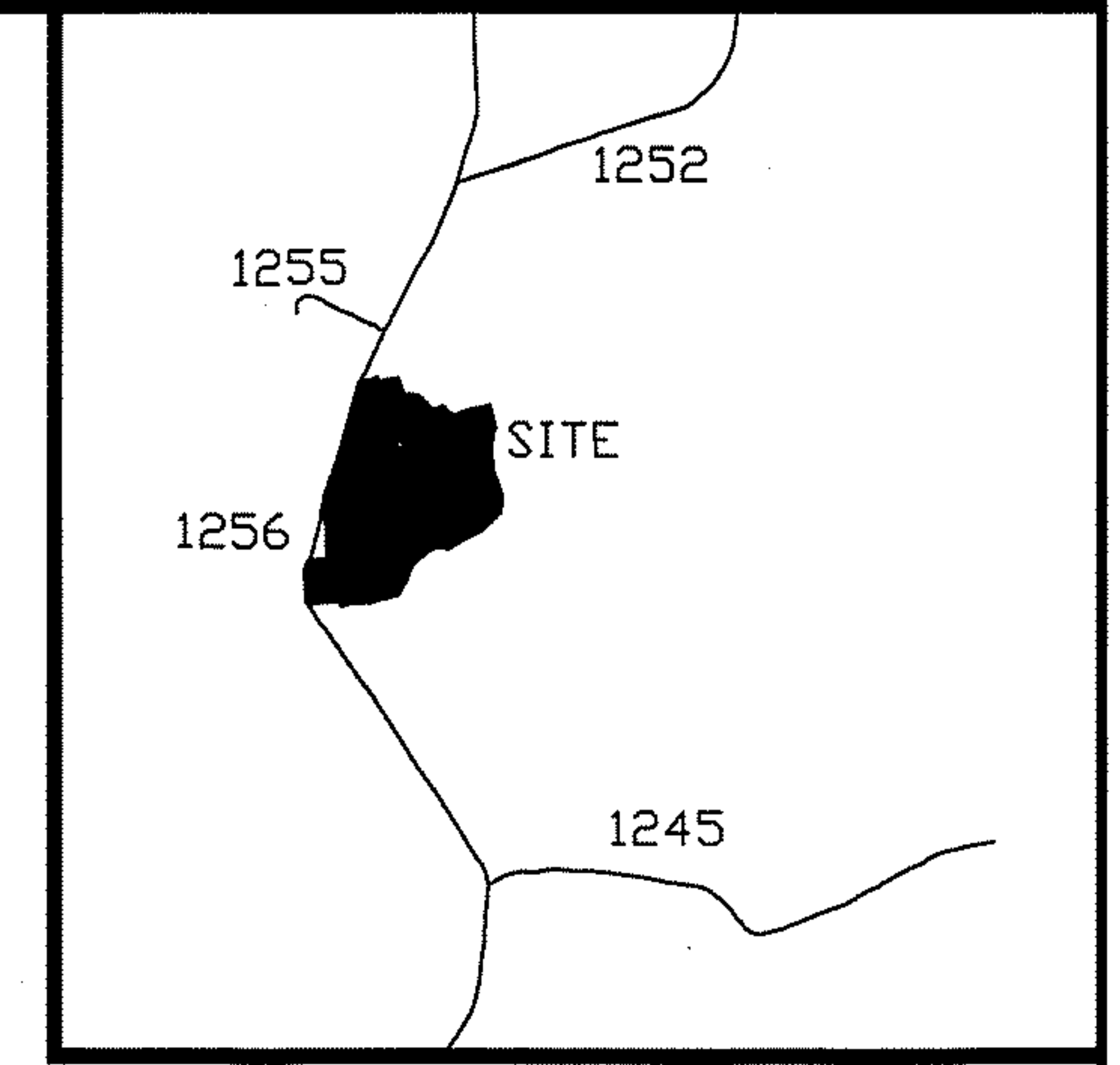

VICINITY SKETCH
(NOT TO SCALE)



Image ID: 000001033184 Type: CRP
Recorded: 09/20/2006 at 02:49:29 PM
Fee Amt: \$21.00 Page 1 of 1
Craven, NC
Sherril B. Richard Register of Deeds
Bk **2509** Pg **693**

A - B	
S75°04'14"E	75.72
S89°02'07"E	70.91
S20°03'54"E	41.74
S80°27'16"E	65.69
S71°43'36"E	90.41
S02°22'19"W	80.34
S03°27'07"W	56.36
S58°01'55"E	63.74
S65°18'14"E	68.02
S27°33'02"E	69.52
S17°59'05"E	31.67
S12°49'12"E	56.73
S60°18'32"E	68.43
N83°23'16"E	46.77
S23°55'33"E	68.32
S18°06'29"E	52.36
N85°37'56"E	74.72
S85°07'46"E	111.88
S79°07'34"E	92.21
S83°17'41"E	54.07

B - C	
S08°05'23"W	188.01
S47°44'19"W	63.72
S24°36'45"W	126.94
S18°07'48"W	164.76
S04°19'50"W	122.36
S03°38'59"W	134.23
S28°54'35"W	133.72
S69°35'03"W	249.68
S84°57'56"W	176.93
S79°34'15"W	115.16
N56°44'11"W	111.80
S84°20'40"W	85.74
S69°50'17"W	176.95
S44°05'52"W	159.14
S57°38'42"W	92.74
S41°08'36"W	38.79
N82°08'32"W	253.44
N70°54'29"W	112.38
N67°43'53"W	49.30
N89°40'26"W	80.22

TOTAL AREA
2,089,213 sq. ft.
47.96 acres

0.18 acres
WITHIN CEMETERY

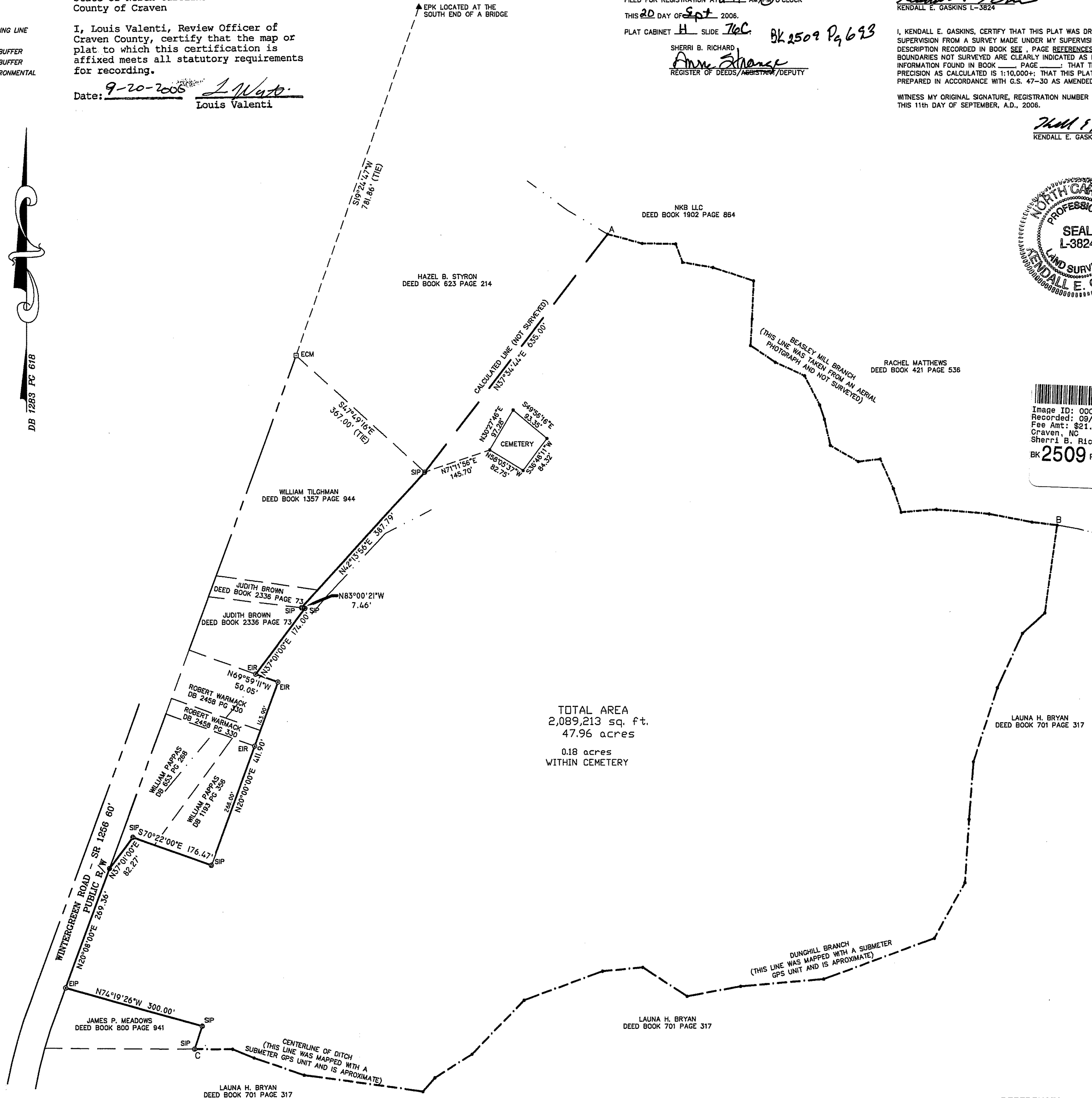

DB 7283 PG 618

≡ SURVEY FOR ≡

ATLANTIC LAND AND TIMBER

DESCRIPTION FOR THIS TRACT IS FOUND
IN DEED BOOK 259 PAGE 7
TAX PARCEL:

NO. 1 TOWNSHIP
CRAVEN COUNTY
NORTH CAROLINA
SURVEYED: AUGUST 28, 2006
SCALE 1" = 150'

Kendall E. Gaskins, PLS L-3824
PROFESSIONAL LAND SURVEYING
8162 Main Street
Vanceboro, NC 28586
Phone: 252-244-0599
Fax: 252-244-5899

REFERENCES:
DEED BOOK 259 PAGE 7

H-76-C