

Unofficial Document

Unofficial Document

Unofficial Document

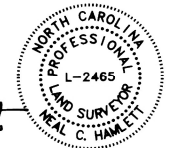

PLAT CAB _____, HANGER _____
FILED IN PERSON COUNTY REGISTER OF DEEDS ON THE
DAY OF _____ 20__ @ _____ O'CLOCK _____ M.
Amanda W. Gantt
REGISTER OF DEEDS

FILED IN PERSON COUNTY, NC
ON Nov 09, 2011 at 10:29:37 AM
BY AMANDA W. GANETT
REGISTER OF DEEDS
Book 10 Page 45

PLAT OF SURVEY
JAMIE SHOREY
FLAT RIVER TWP., PERSON COUNTY, N.C.
HAMLETT-JENNINGS & ASSOCIATES, C-948
212 S. LAMAR STREET, ROXBORO, N.C.
FEBRUARY 2011, NEAL C. HAMLETT L-2465

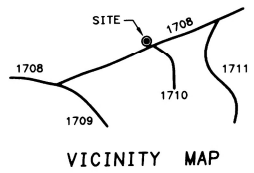
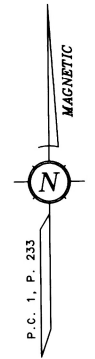
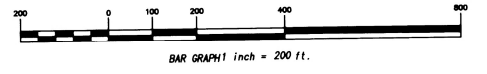

ROGERS FAMILY LIMITED PARTNERSHIP
D.B. 274, P. 379

ROGERS FAMILY LIMITED PARTNERSHIP
D.B. 274, P. 379

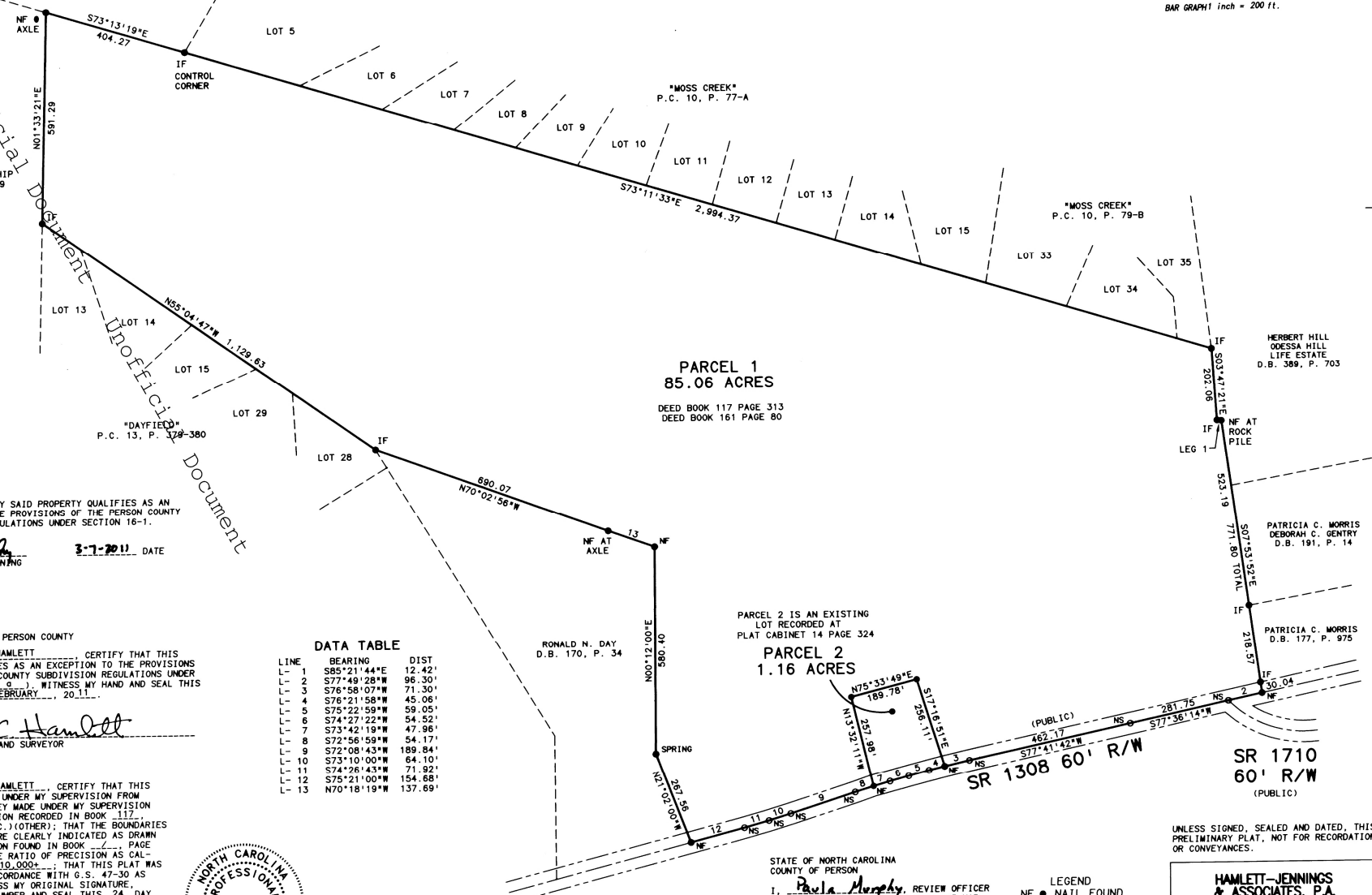

PARCEL 1
85.06 ACRES
DEED BOOK 117 PAGE 313
DEED BOOK 161 PAGE 80

PARCEL 2 IS AN EXISTING
LOT RECORDED AT
PLAT CABINET 14 PAGE 324
PARCEL 2
1.16 ACRES

RONALD N. DAY
D.B. 170, P. 34

HERBERT HILL
ODESSA HILL
LIFE ESTATE
D.B. 389, P. 703

PATRICIA C. MORRIS
DEBORAH C. GENTRY
D.B. 191, P. 14

PATRICIA C. MORRIS
D.B. 177, P. 975

SR 1710
60' R/W
(PUBLIC)

SR 1308 60' R/W
(PUBLIC)

I HEREBY CERTIFY SAID PROPERTY QUALIFIES AS AN
EXCEPTION TO THE PROVISIONS OF THE PERSON COUNTY
SUBDIVISION REGULATIONS UNDER SECTION 16-1.

Paula Murphy 3-7-2011 DATE
PLANNING AND ZONING
ADMINISTRATOR

NORTH CAROLINA PERSON COUNTY

I, NEAL C. HAMLETT CERTIFY THAT THIS
SURVEY QUALIFIES AS AN EXCEPTION TO THE PROVISIONS
OF THE PERSON COUNTY SUBDIVISION REGULATIONS UNDER
SECTION 16-1 () WITNESS MY HAND AND SEAL THIS
24 DAY OF FEBRUARY, 2011.

Neal C. Hamlett
PROFESSIONAL LAND SURVEYOR

I, NEAL C. HAMLETT CERTIFY THAT THIS
PLAT WAS DRAWN UNDER MY SUPERVISION FROM
AN ACTUAL SURVEY MADE UNDER MY SUPERVISION
(DEED DESCRIPTION RECORDED IN BOOK 117,
PAGE 313, ETC.) (OTHER); THAT THE BOUNDARIES
NOT SURVEYED ARE CLEARLY INDICATED AS DRAWN
FROM INFORMATION FOUND IN BOOK _____ PAGE _____
; THAT THE RATIO OF PRECISION AS CAL-
CULATED IS 1: 10,000; THAT THIS PLAT WAS
PREPARED IN ACCORDANCE WITH G.S. 47-30 AS
AMENDED; WITNESS MY ORIGINAL SIGNATURE,
REGISTRATION NUMBER AND SEAL THIS 24 DAY
OF FEBRUARY, A.D., 2011.

SURVEYOR *Neal C. Hamlett*
REGISTRATION NUMBER L-2465

DATA TABLE

LINE	BEARING	DIST
L-1	S85°21'44"E	12.42'
L-2	S77°49'28"W	96.30'
L-3	S76°58'07"W	71.30'
L-4	S76°21'56"W	45.06'
L-5	S75°22'59"W	59.05'
L-6	S74°27'22"W	54.52'
L-7	S73°42'19"W	47.96'
L-8	S72°56'59"W	54.17'
L-9	S72°08'43"W	189.84'
L-10	S73°10'00"W	64.10'
L-11	S74°26'43"W	71.92'
L-12	S75°21'00"W	154.68'
L-13	N70°18'19"W	137.69'

STATE OF NORTH CAROLINA
COUNTY OF PERSON

I, *Paula Murphy*, REVIEW OFFICER
OF PERSON COUNTY, CERTIFY THAT THE MAP
OR PLAT TO WHICH THIS CERTIFICATE IS
AFFIXED MEETS ALL STATUTORY REQUIREMENTS
FOR RECORDING.

Paula Murphy 3-7-2011
REVIEW OFFICER DATE

- LEGEND
- NF ● NAIL FOUND
 - NS ○ NAIL SET
 - IF ● IRON FOUND
 - IS ○ IRON SET
 - MATHEMATICAL POINT

HAMLETT-JENNINGS & ASSOCIATES, P.A.
PROFESSIONAL LAND SURVEYORS
212 S LAMAR STREET - PO BOX 1266
ROXBORO NORTH CAROLINA 27573
(336) 599-8742