

I, W. Mark Sizemore, certify that this plot was drawn under my supervision from a field survey by me; that the ratio of precision is 1:5,345; that this plot was prepared in accordance with G.S. 47-30 as amended. Witness my hand and seal this 8 day of June, 1990.

W. Mark Sizemore
SLS



NORTH CAROLINA, Stokes County
I, Notary Public of Stokes County and State, certify that *Brenda B. Carter*, a registered land surveyor, personally appeared before me this day and acknowledged the execution of the foregoing instrument. Witness my hand and seal this 8 day of June, 1990.

Brenda B. Carter
Notary Public

NORTH CAROLINA, Stokes County
The foregoing certificate of *Brenda B. Carter*, a notary public of Stokes Co. is certified to be correct this 8 day of June, 1990.

by *Rebecca W. Slack, Deputy*

Filed for registration at 4:45 P.M. on June 8, 1990 and recorded in PLAT BOOK 5, PAGE 313

Filing fee paid

EDNA E. CRADDOCK, Registrar of Deeds

by *EDNA E. CRADDOCK*

By NCS or NCE's horizontal control within 2,000 feet of the property

Oriented to DB 244, PG 938

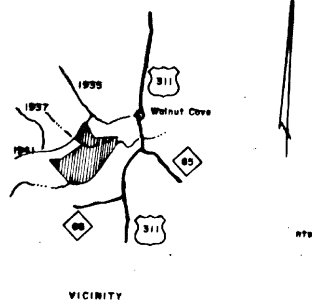
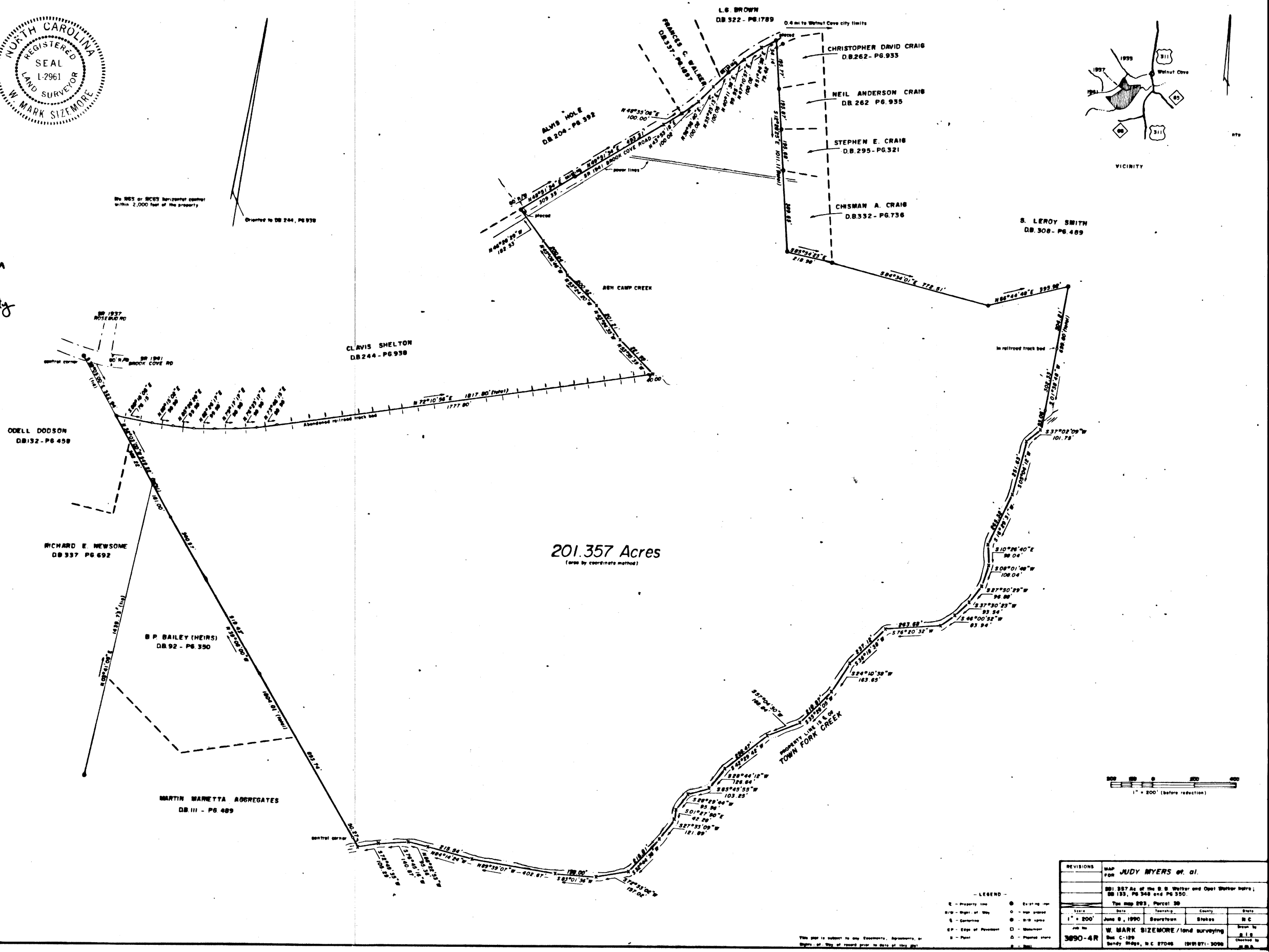

201.357 Acres
(area by coordinate method)

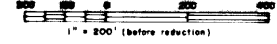

- LEGEND
- Property line
 - Right of Way
 - Contour
 - Edge of Pavement
 - Pier
 - Existing pier
 - New pier
 - 6" pipe
 - Manometer
 - △ Proposed pier
 - 8" pipe

REVISIONS		MAP FOR JUDY MYERS et al.			
		DB 133, PG 548 and PG 330			
		The map 893, Parcel 30			
		Date	Township	County	State
		June 8, 1990	Stewartown	Stokes	N.C.
		Job No.			
		3890-4R			
		Drawn by			
		W. MARK SIZEMORE / land surveying			
		Checked by			
		Sandy Ridge, N.C. 27066 (919) 771-3096			

This map is subject to any Easements, Agreements, or Rights of Way of record prior to date of this map.