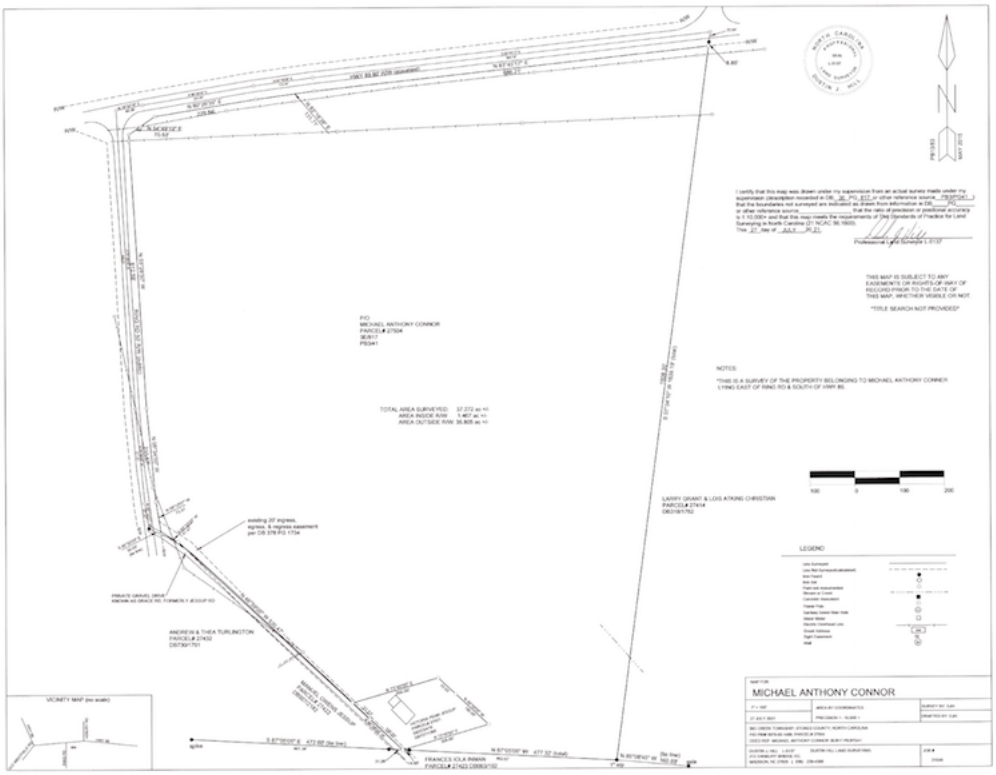

NORTH CAROLINA
PROFESSIONAL
SEAL
L-5137
DUSTIN J. HILL
PB1985
MAY 2015
I certify that this map was drawn under my supervision from an actual survey made under my supervision (description recorded in DB 30 PG 877 or other reference source PB3941) that the boundaries not surveyed are indicated as drawn from information in DB PG or other reference source that the ratio of precision or positional accuracy is 1:10,000+ and that this map meets the requirements of the Standards of Practice for Land Surveying in North Carolina (21 NCAC 56.1600).
This 27 day of JULY 2021
Professional Land Surveyor L-5137
THIS MAP IS SUBJECT TO ANY EASEMENTS OR RIGHTS-OF-WAY OF RECORD PRIOR TO THE DATE OF THIS MAP, WHETHER VISIBLE OR NOT.
TITLE SEARCH NOT PROVIDED
NOTES:
*THIS IS A SURVEY OF THE PROPERTY BELONGING TO MICHAEL ANTHONY CONNER LYING EAST OF RING RD & SOUTH OF HWY 85.
PIO
MICHAEL ANTHONY CONNOR
PARCEL# 27504
36/817
PB3941
TOTAL AREA SURVEYED: 37.272 ac +/-
AREA INSIDE R/W: 1.467 ac +/-
AREA OUTSIDE R/W: 35.805 ac +/-
LARRY GRANT & LOIS ATKINS CHRISTIAN
PARCEL# 27414
DB2081/752
100 0 100 200
LEGEND
existing 20' ingress, egress, & regress easement per DB 378 PG 1734
PRIVATE GRAVEL DRIVE
ANDREW & THEA TURLINGTON
PARCEL# 27432
DB730/1751
VICINITY MAP (no scale)
FRANCES IOLA INMAN
PARCEL# 27423 DB863/152
MICHAEL ANTHONY CONNOR