



VICINITY MAP

- Allotted as follows:
- 1 Lois R. McPherson
  - 2A & 2B Shirley R. Lewis
  - 3 Christine R. Lewis
  - 4 David Alan Rice, Cynthia R. Ward  
Jill R. Thompson & Boyd E. Rice
  - 5A & 5B William E. Hedgpeth

COMMISSIONERS:  
C. Rudolph Hayes  
Charles Britt, Sr.  
Joe M. Parker

NORTH CAROLINA  
I, JOE M. PARKER, certify that this plat was drawn under my supervision from (actual survey made under my supervision) (deed description recorded in book       , page Will book 8, page 304, book       , page       ; that the boundaries not surveyed are shown as broken lines plotted from information found in book       , page       , book       , page       ; that the ratio of precision as calculated by latitudes and departures is 1/5000 ±; that this plat was prepared in accordance with G. S. 47-30 as amended. Witness my original signature, registration number and seal, this 5th day of March, A. D. 19 88.

Registration No. L 2868 SURVEYOR Joe M. Parker

NORTH CAROLINA ROBESON COUNTY  
I, a Notary Public of the County and State aforesaid, certify that JOE M. Parker, a Registered Land Surveyor, personally appeared before me this day and acknowledged the execution of the foregoing instrument. Witness my hand and official stamp or seal, this 5th day of March, 19 88.

Notary Public Synetta B. Fields  
My commission expires 11-17-91

NORTH CAROLINA Robeson COUNTY  
The foregoing certificate of Synetta B. Fields, Notary Public, is certified to be correct. This instrument was presented for registration and recorded in Plat Book 30 Page 52. This 20 July, 1988 at 10:45 AM.

Register of Deeds Joe B. Freeman

FILED  
Jul 20 10 46 AM '88  
JOE M. PARKER  
ROBESON COUNTY

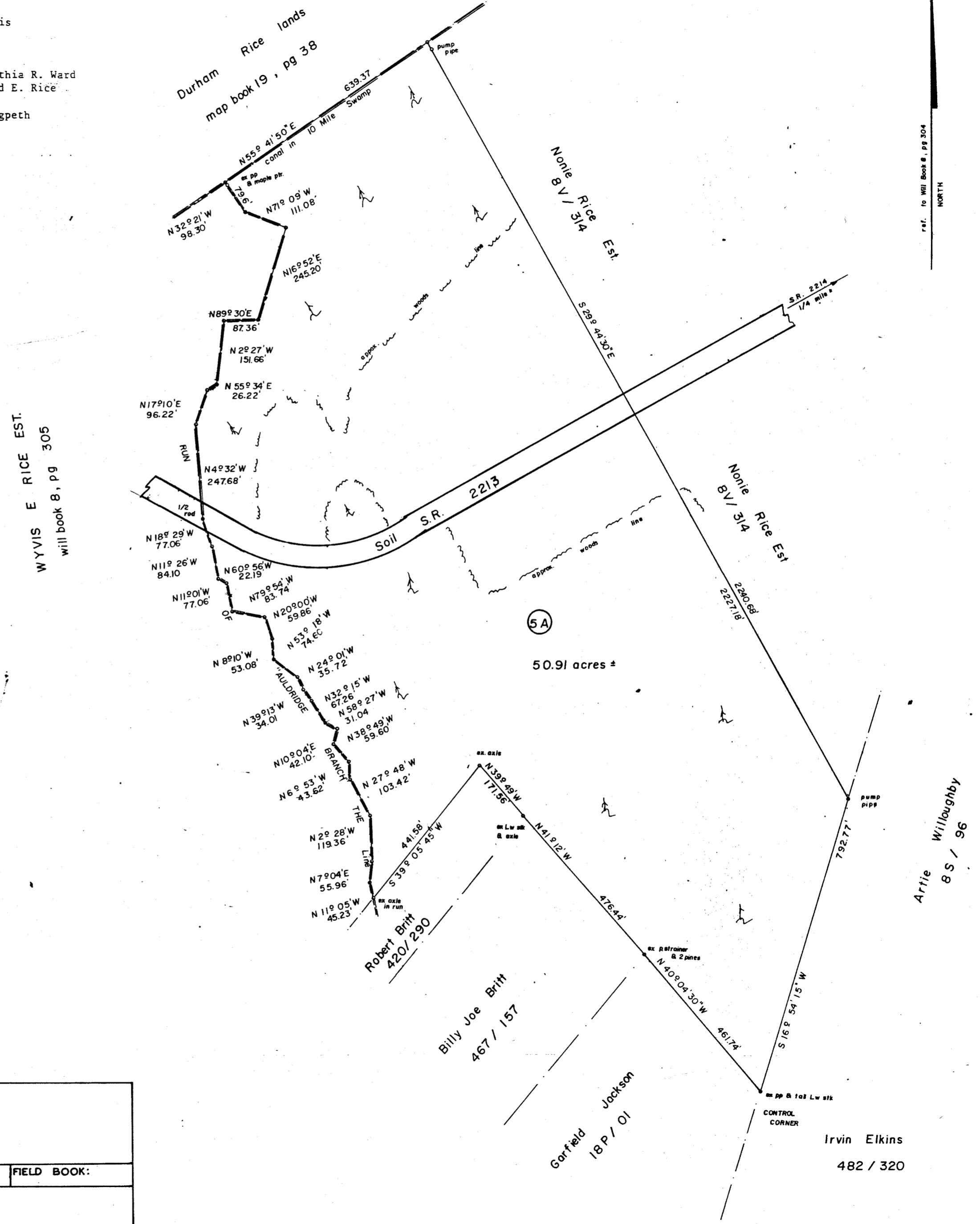

Survey for the <b>WILLIAM OLIVER RICE DIVISION</b>		COMPANY Joe M. Parker Surveying & Mapping Co. Rt 5, Box 325, Lumberton, N. C.	
87 SP 231	Map 2	DATE: 3, 5, 88	SURVEYED BY:
TOWNSHIP: Britts	COUNTY: Robeson	DATE: 3, 5, 88	FIELD BOOK:
STATE: NORTH CAROLINA	SCALE: 1" = 200 ft.	DRAWN BY:	CHECK BY:
200 100 0 200			