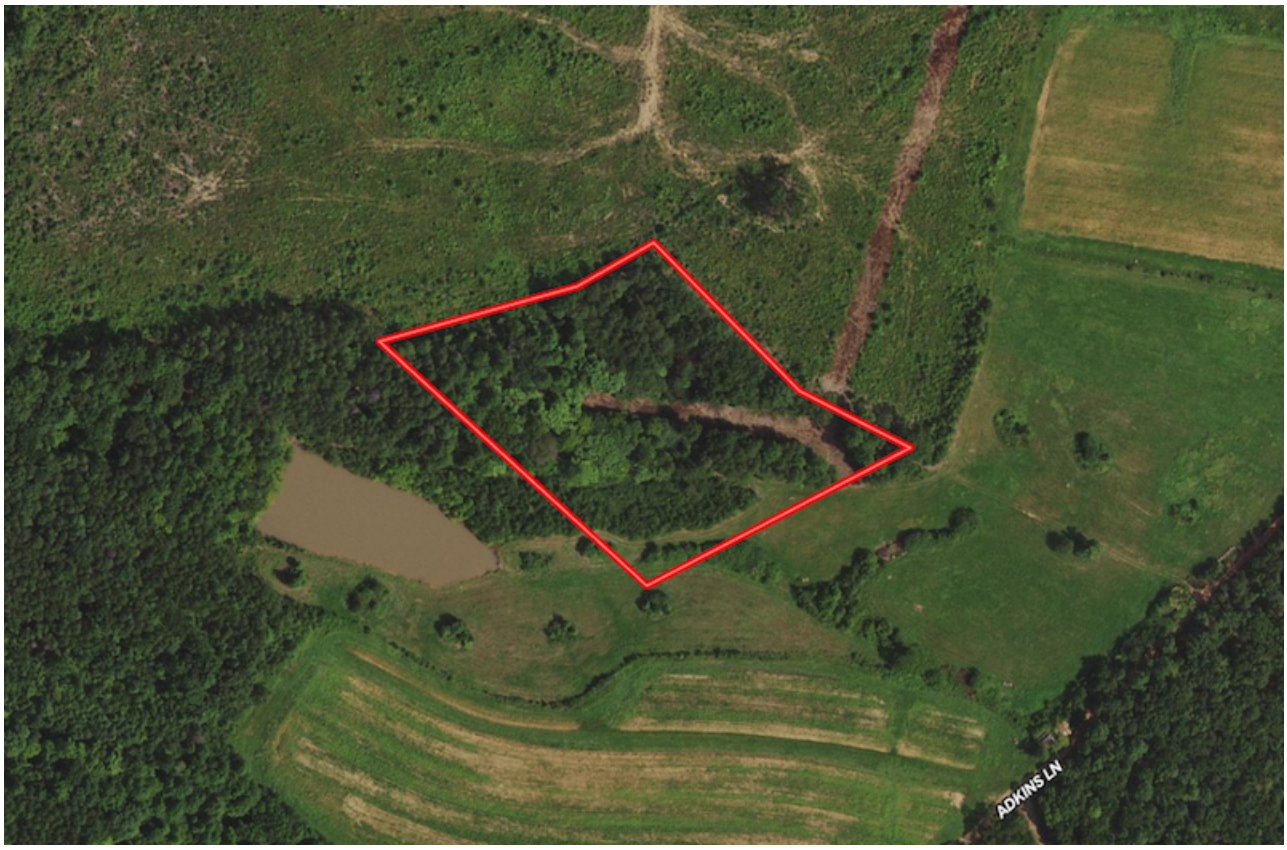
ADKINS LN