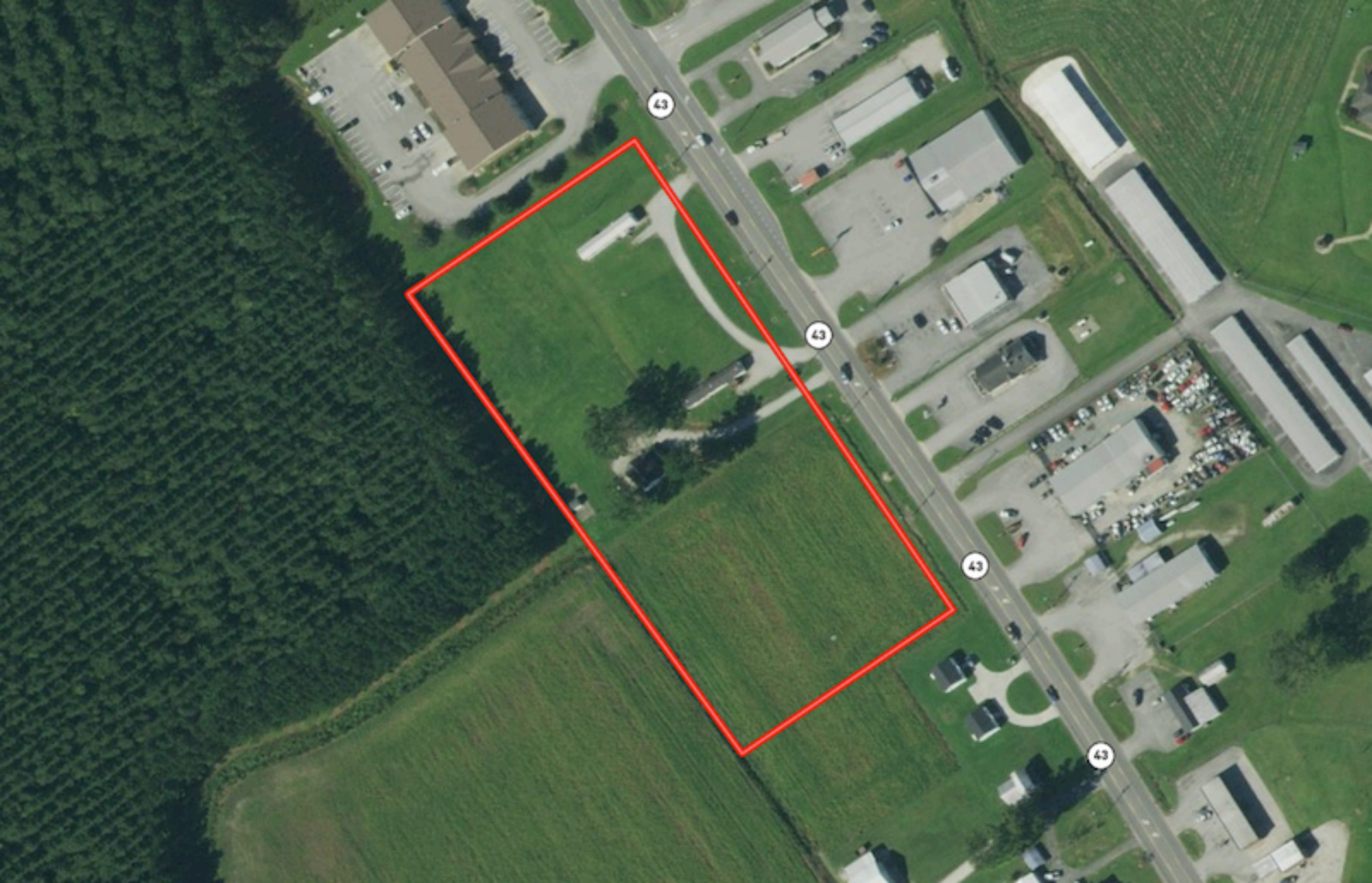
43
43
43
43