



**ALAMANCE COUNTY HEALTH DEPARTMENT  
ENVIRONMENTAL HEALTH SECTION  
Improvement Permit- New**

**IP**

A Construction Authorization must be purchased to obtain a building permit (This is not a Construction Authorization)

<b>Tax Map Number</b> --	<b>GPIN</b>	<b>Application Date</b> 10/19/2020	<b>Permit Number</b> 6002IMPR21
-----------------------------	-------------	---------------------------------------	------------------------------------

**Site Address**  
EAGLES LANDING ESTATES LOT # 5

**Directions**  
HWY 49 TO JOHN LEWIS ROAD

<b>Requestee</b> BACKWOODS LAND, LLC 3095 CHAMPS WAY. MEBANE, NC 27302 (336) 213-9663	<b>Owner</b> WARREN JAMES WOODY & LARRY L 3229 N. NC 49 BURLINGTON, NC 27217
<b>Phone</b>	<b>Phone</b>
<b>Fax</b>	<b>Fax</b>
<b>Other</b>	<b>Other</b>
<b>Email</b> backwoodslandco@gmail.com	<b>Email</b>

<b>Type of Structure</b>	HOUSE	<b>Basement</b>	No
<b>Pump Required</b>	No	<b>Basement Plumbing</b>	No
<b>Grease Trap Required</b>	No	<b>Number of Bedrooms</b>	4
<b>Projected Daily Flow</b>	480 GPD	<b>Number of Occupants</b>	8
<b>Permit Valid For</b>	Expires 5/13/2026	<b>Type of Water Supply</b>	Well

<b>Wastewater System Type</b>	Type II
<b>System Description</b>	CONVENTIONAL SEPTIC SYSTEM
<b>System Distribution</b>	SERIAL
<b>Repair System Type</b>	Type II
<b>Repair Description</b>	Conventional Septic System
<b>Repair System Distribution</b>	SERIAL

**Permit Conditions:**

**\*See Attached Site Sketch\***

\*The issuance of this permit by the Health Department in no way guarantees the issuance of other permits. The permit holder is responsible for checking with appropriate governing bodies in meeting their requirements. \* This permit is subject to revocation if the site plan, plat, or the intended use changes. The Improvement Permit shall not be affected by a change in ownership of the site. This permit is subject to compliance with the provisions of the Laws and Rules for Sanitary Sewage Collection, Treatment and Disposal of the North Carolina Administrative Code and to conditions of this permit.

Authorized State Agent Rob Snow

Date 5/13/2021



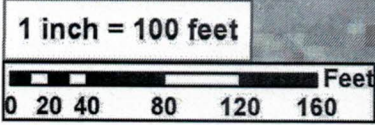
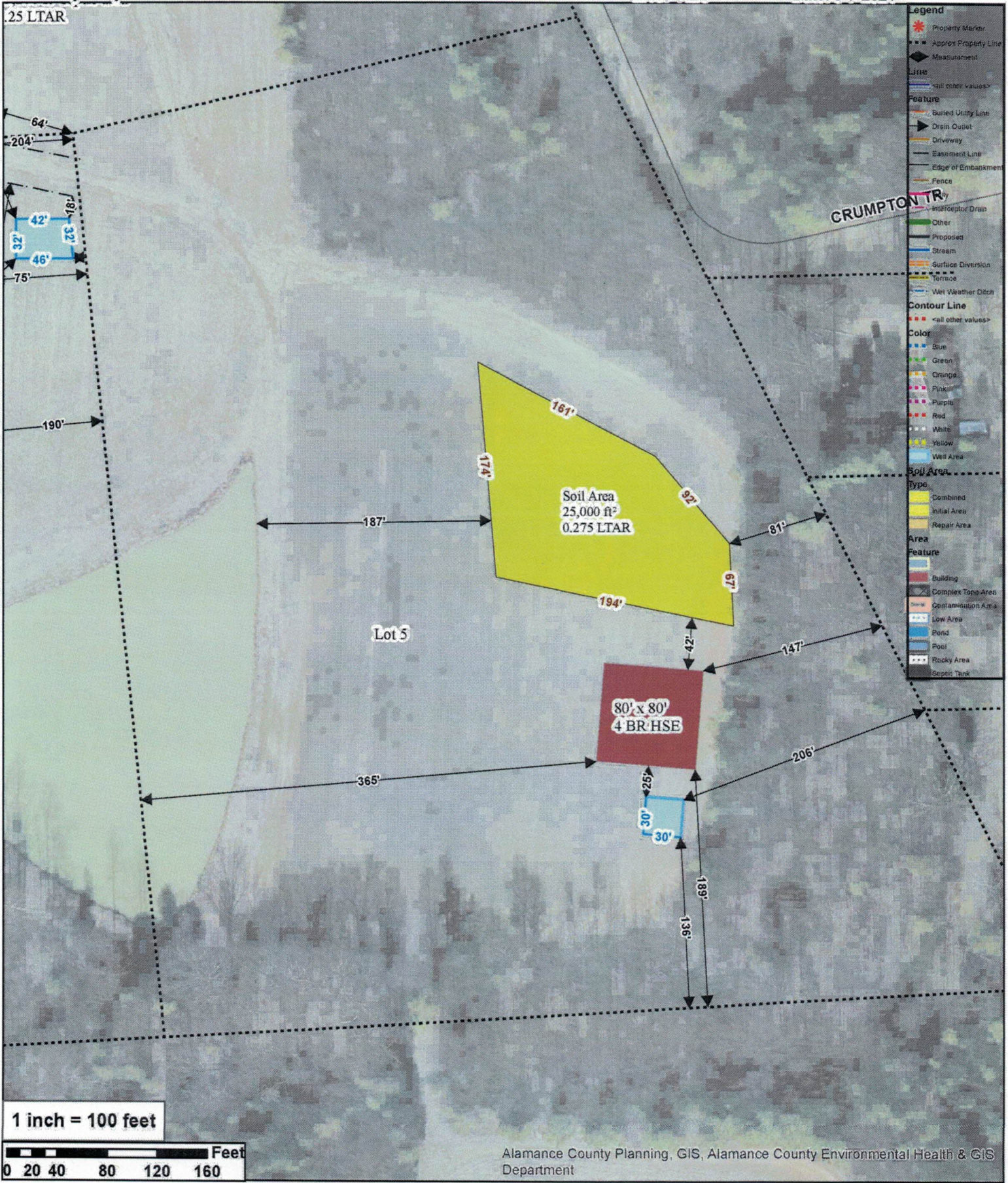

Alamance County Planning, GIS, Alamance County Environmental Health & GIS Department