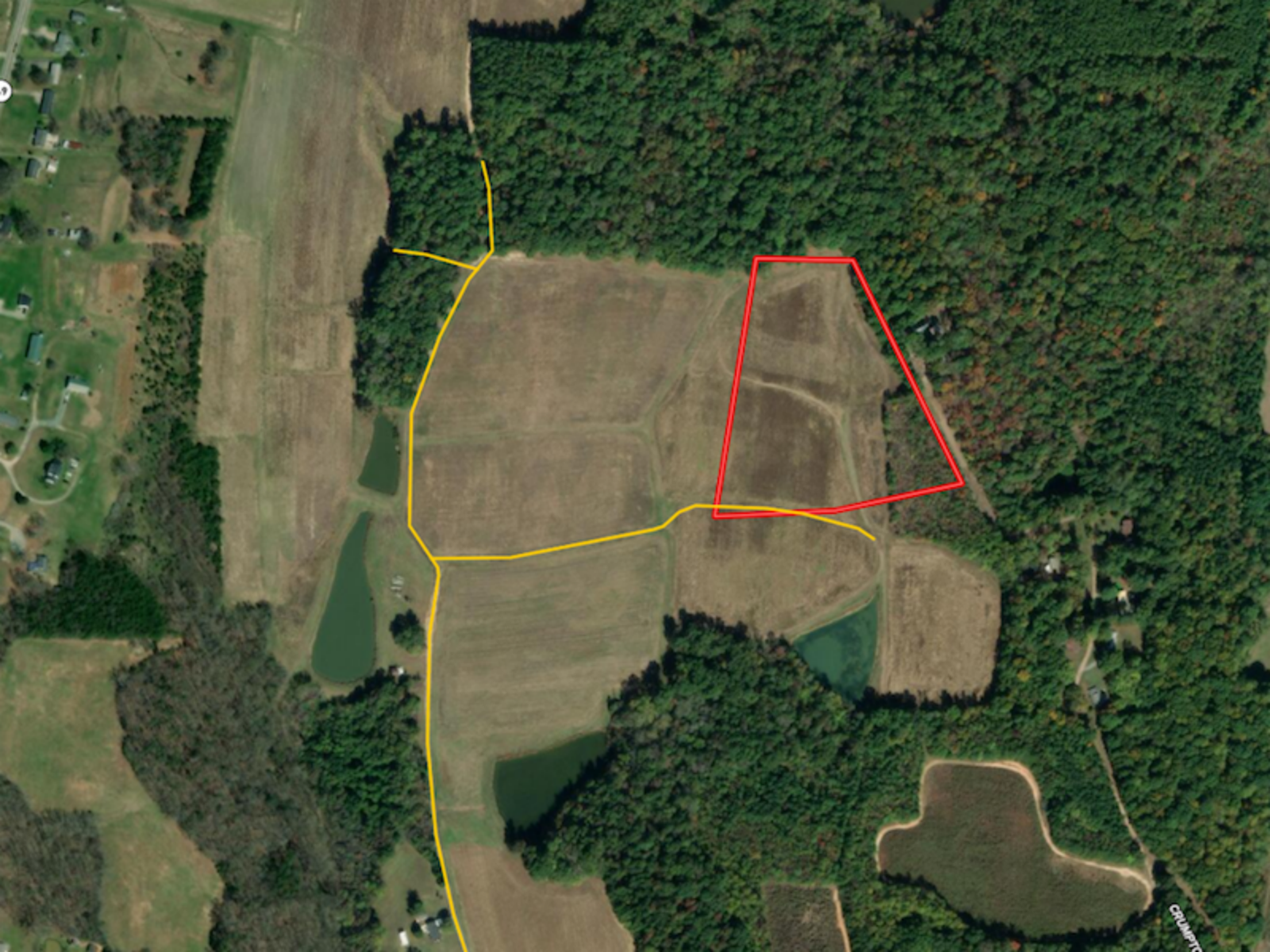
CRUMPTO