

159

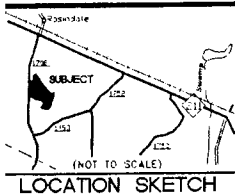

STATE OF NORTH CAROLINA - COUNTY OF BLADEN
I CERTIFY THAT THE MAP OR PLAN TO WHICH THIS
CERTIFICATION IS APPLIED MEETS ALL STATUTORY
REQUIREMENTS FOR RECORDING THIS DAY OF
FEBRUARY 24, 2003.

REVIEW OFFICER: *Shelby Rouse*

NORTH CAROLINA
BLADEN COUNTY
I, Reg. of Deeds of Bladen County N.C.
do hereby certify that this is a true
and correct copy.
Witness my hand and official seal this
day of _____ 2003.

Register of Deeds

FILED FOR REGISTRATION AT 12:08 P.M.
THE 24th DAY OF March 2003
AND REGISTERED IN THE OFFICE OF REGISTER
OF DEEDS OF BLADEN CO. BOOK 360, PAGE 157.

Charles Lewis REGISTER OF DEEDS.
By: *Erin H. Toller, Asst.*

MAP 26 7033

| LINE TABLE | | |
|------------|--------|-------------|
| LINE | LENGTH | BEARING |
| L1 | 74.35 | S81°25'30"W |
| L2 | 14.38 | N18°50'00"E |
| L3 | 61.41 | N13°52'30"W |
| L4 | 133.84 | N28°35'30"E |
| L5 | 59.54 | S79°02'00"W |

NOTES:

I HEREBY CERTIFY THIS PLAN IS OF A SURVEY THAT
CREATED A SUBDIVISION OF LAND WITHIN THE AREA OF
A COUNTY OF MUNICIPALITY THAT HAS AN ORDINANCE THAT
REGULATES PARCELS OF LAND BEING G.S. 47-307 (1)(b).

STATE OF NORTH CAROLINA - COUNTY OF BLADEN
I, LLOYD R. WALKER CERTIFY THAT THIS PLAN WAS DRAWN UNDER MY
SUPERVISION FROM AN ACTUAL SURVEY MADE UNDER MY SUPERVISION
(SEE DESCRIPTION RECORDED AS NOTED HEREON), THAT THE BOUNDARIES
NOT SURVEYED ARE CLEARLY INDICATED AS DRAWN FROM INFORMATION
AS NOTED HEREON, THAT THE RATIO OF PRECISION AS CALCULATED IS
15.0001; THAT THIS PLAN WAS PREPARED IN ACCORDANCE WITH G.S.
47-30 AS AMENDED, WITNESS MY ORIGINAL SIGNATURE, LICENSE NUMBER
AND SEAL THIS 24th DAY OF FEBRUARY, A.D. 2003.

Surveyor: *Lloyd R. Walker* LICENSE NO. L-11333

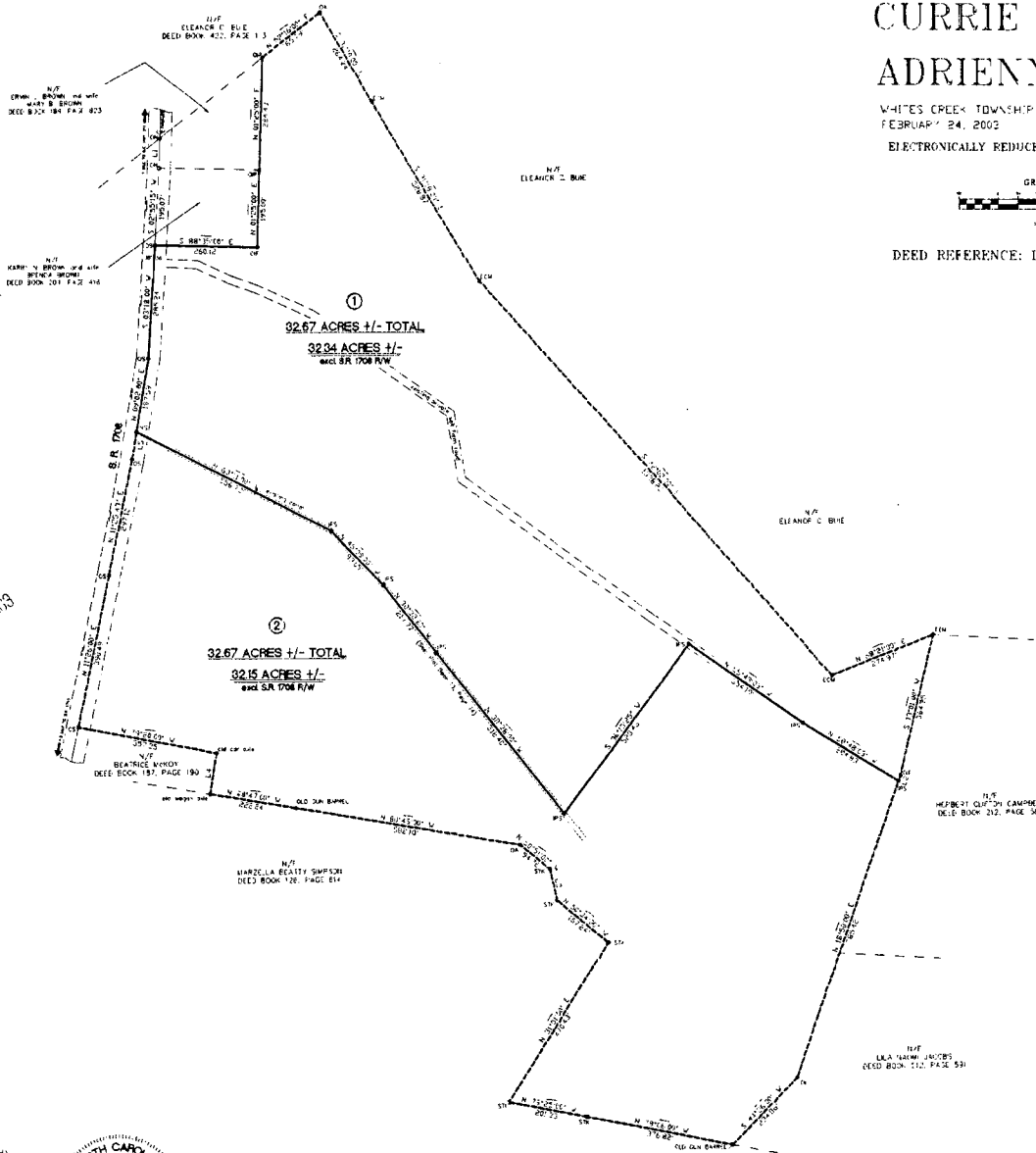

DIVISION PLAN FOR
CURRIE L. BROWN
AND
ADRIENNE BROWN

WHITES CREEK TOWNSHIP BLADEN COUNTY, N.C.
FEBRUARY 24, 2003 SCALE 1" = 130'
ELECTRONICALLY REDUCED 1" = 200' FOR RECORDATION

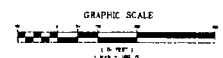

DEED REFERENCE: DEED BOOK 360, PAGE 180

LEGEND

| | |
|-----|--|
| --- | SUBDIVISION PROPERTY LINE |
| --- | PROPERTY LINE TAKEN FROM PREVIOUS SURVEY, DATED 10-18-76 |
| --- | BOUNDARY LINE OF 100' WIDE UNDIVIDED PROPERTY LINE |
| --- | BOUNDARY LINE OF 100' WIDE UNDIVIDED PROPERTY LINE |
| --- | EXISTING CONCRETE NUMBER |
| --- | RIGHT OF WAY |
| --- | OLE WARE |
| --- | WELL SET |
| --- | POLE WIRE SET |
| --- | WELL |
| --- | LEAK LINE |
| --- | PROPERTY LINE |
| --- | NEW OR FORMER |
| --- | OLE SIGN |
| --- | OLE SIGN |
| --- | OLE SIGN |

| | | | | |
|----------|------------|--|----------|--------|
| DATE | 02/24/2003 | WALKER SURVEYING COMPANY SURVEYING AND MAPPING 200 S. WYSS STREET CLAYTON, N.C. 28027 (704) 962-2347 | JOB NO. | 03J119 |
| SCALE | 1" = 130' | | DRAWN BY | B-529 |
| DRAWN BY | | | | |

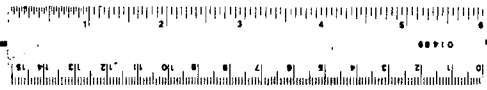

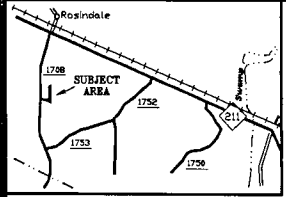

FILED FOR REGISTRATION AT _____ M ON THE
 DAY OF _____ 20____
 AND REGISTERED IN THE OFFICE OF REGISTER OF DEEDS
 OF BLADEN COUNTY IN
 BOOK _____ - PAGE _____
 REGISTER OF DEEDS: _____

PLAT FOR
KARRY BROWN
 WHITES CREEK TOWNSHIP BLADEN COUNTY
 MARCH 10, 2009 SCALE: 1" = 100'

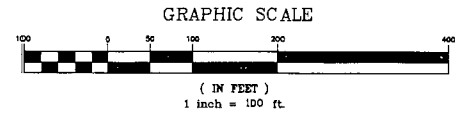

DEED REFERENCE: BOOK 513 - PAGE 190

- LEGEND:**
- SURVEYED PROPERTY LINE
 - CENTERLINE OF ROAD
 - - - ADJOINER PROPERTY LINE
 - - - OLD MARKED PROPERTY LINE
 - EXISTING CONCRETE MARKER
 - RIGHT OF WAY
 - DLD NAIL
 - DLD SPIKE
 - NAIL SET
 - IRON PIPE SET
 - IPF
 - IRON PIPE FOUND
 - L.H.
 - LINE MARKER
 - CENTER LINE
 - PROPERTY LINE
 - NOW OR FORMERLY
 - UTILITY POLE

State of North Carolina
 County of Bladen
 I, Lloyd R. Walker, Register of Deeds,
 certify that the map or plan to which this certificate is affixed
 meets all statutory requirements for recording.
 Date 6/10/09 Review Officer Lloyd R. Walker

FILED
 BLADEN COUNTY
 CHARITY C. LEWIS
 REGISTER OF DEEDS

FILED Jun 09, 2009
 AT 08:56:50 am
 BOOK B0121
 START PAGE 1218
 END PAGE 1218
 INSTRUMENT # 01668

| LINE | BEARING | LENGTH |
|------|---------------|---------|
| L1 | S 88°35'00" E | 30.01' |
| L2 | N 66°07'54" W | 23.22' |
| L3 | N 66°07'54" W | 84.85' |
| L4 | N 72°42'05" W | 63.90' |
| L5 | N 67°55'21" W | 95.06' |
| L6 | N 83°23'05" W | 111.61' |
| L7 | N 03°18'00" E | 43.88' |
| L8 | N 54°54'35" W | 83.89' |
| L9 | N 66°07'54" W | 49.04' |

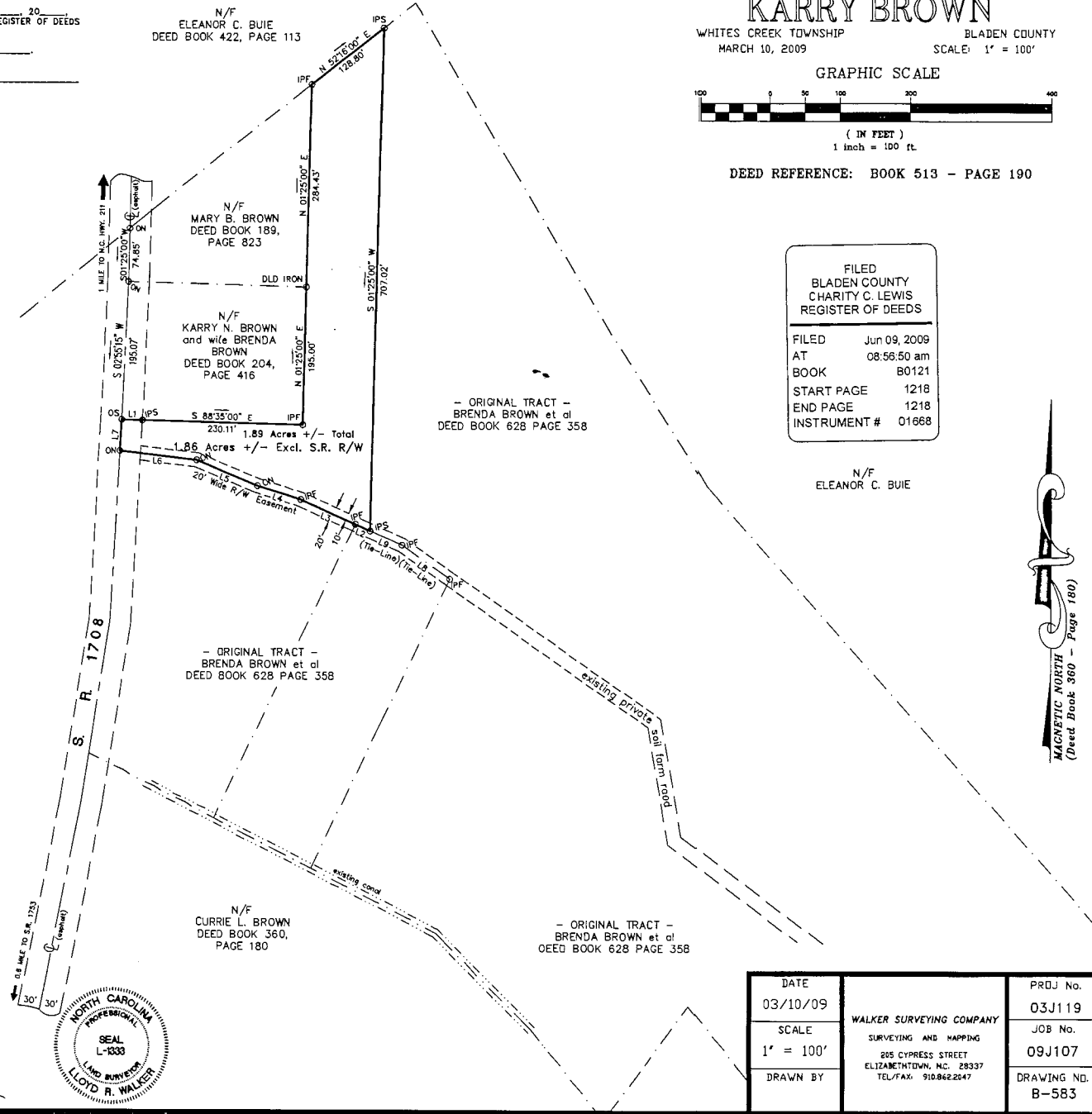

The Brown subdivision plat as shown hereon has been found to be correct and in accordance with the requirements of the Bladen County Subdivision Ordinance, and is hereby approved for recording by the Bladen County Register of Deeds (L-1333) on this 10th day of March, 2009.
 Signature: Lloyd R. Walker Date: 3/10/09
 Register of Deeds

NOTES:
 LAND OWNERS, AS SHOWN HEREDON, TAKEN FROM BLADEN COUNTY TAX RECORDS. CURRENT OWNERSHIP OR ADDITIONAL LAND OWNERS SUBJECT TO TITLE RECORDS SEARCH.

I HEREBY CERTIFY THIS PLAT IS OF A SURVEY THAT CREATES A SUBDIVISION OF LAND WITHIN THE AREA OF A COUNTY OR MUNICIPALITY THAT HAS AN ORDINANCE THAT REGULATES PARCELS OF LAND, BEING G.S. 47-30(F)(1)(a).

STATE OF NORTH CAROLINA - COUNTY OF BLADEN
 I LLOYD R. WALKER CERTIFY THAT THIS PLAT WAS DRAWN UNDER MY SUPERVISION FROM AN ACTUAL SURVEY MADE UNDER MY SUPERVISION (DEED DESCRIPTION RECORDED AS NOTED HEREDON); THAT THE BOUNDARIES NOT SURVEYED ARE CLEARLY INDICATED AS DRAWN FROM INFORMATION AS NOTED HEREDON; THAT THE PERCENT OF PRECISION AS CALCULATED IS 1/5,000+; THAT THIS PLAT WAS PREPARED IN ACCORDANCE WITH G.S. 47-30 AS AMENDED. WITNESS MY ORIGINAL SIGNATURE, LICENSE NUMBER AND SEAL THIS 10TH DAY OF MARCH, A.D., 2009.

PROFESSIONAL LAND SURVEYOR, L-1333: Lloyd R. Walker



| | | | |
|---|-----------|-------------|--------|
| DATE | 03/10/09 | PROJ No. | 03J119 |
| SCALE | 1" = 100' | JOB No. | 09J107 |
| DRAWN BY | | DRAWING No. | B-583 |
| WALKER SURVEYING COMPANY SURVEYING AND MAPPING 205 CYPRESS STREET ELIZABETHTOWN, NC 28337 TEL/FAX: 910.862.2647 | | | |

MAGNETIC NORTH
 (Deed Book 360 - Page 180)