

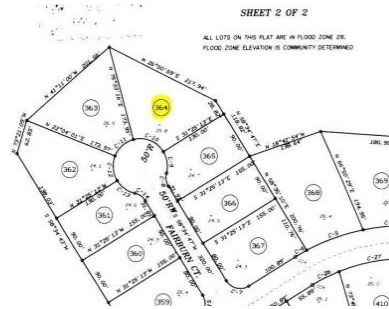

ON-BEARING

1	10° 00' 00" E	12.00
2	10° 00' 00" E	12.00
3	10° 00' 00" E	12.00
4	10° 00' 00" E	12.00
5	10° 00' 00" E	12.00
6	10° 00' 00" E	12.00
7	10° 00' 00" E	12.00
8	10° 00' 00" E	12.00
9	10° 00' 00" E	12.00
10	10° 00' 00" E	12.00
11	10° 00' 00" E	12.00
12	10° 00' 00" E	12.00
13	10° 00' 00" E	12.00
14	10° 00' 00" E	12.00
15	10° 00' 00" E	12.00
16	10° 00' 00" E	12.00
17	10° 00' 00" E	12.00
18	10° 00' 00" E	12.00
19	10° 00' 00" E	12.00
20	10° 00' 00" E	12.00
21	10° 00' 00" E	12.00
22	10° 00' 00" E	12.00
23	10° 00' 00" E	12.00
24	10° 00' 00" E	12.00
25	10° 00' 00" E	12.00
26	10° 00' 00" E	12.00
27	10° 00' 00" E	12.00
28	10° 00' 00" E	12.00
29	10° 00' 00" E	12.00
30	10° 00' 00" E	12.00
31	10° 00' 00" E	12.00
32	10° 00' 00" E	12.00
33	10° 00' 00" E	12.00
34	10° 00' 00" E	12.00
35	10° 00' 00" E	12.00
36	10° 00' 00" E	12.00
37	10° 00' 00" E	12.00
38	10° 00' 00" E	12.00
39	10° 00' 00" E	12.00
40	10° 00' 00" E	12.00
41	10° 00' 00" E	12.00
42	10° 00' 00" E	12.00
43	10° 00' 00" E	12.00
44	10° 00' 00" E	12.00
45	10° 00' 00" E	12.00
46	10° 00' 00" E	12.00
47	10° 00' 00" E	12.00
48	10° 00' 00" E	12.00
49	10° 00' 00" E	12.00
50	10° 00' 00" E	12.00
51	10° 00' 00" E	12.00
52	10° 00' 00" E	12.00
53	10° 00' 00" E	12.00
54	10° 00' 00" E	12.00
55	10° 00' 00" E	12.00
56	10° 00' 00" E	12.00
57	10° 00' 00" E	12.00
58	10° 00' 00" E	12.00
59	10° 00' 00" E	12.00
60	10° 00' 00" E	12.00
61	10° 00' 00" E	12.00
62	10° 00' 00" E	12.00
63	10° 00' 00" E	12.00
64	10° 00' 00" E	12.00
65	10° 00' 00" E	12.00
66	10° 00' 00" E	12.00
67	10° 00' 00" E	12.00
68	10° 00' 00" E	12.00
69	10° 00' 00" E	12.00
70	10° 00' 00" E	12.00
71	10° 00' 00" E	12.00
72	10° 00' 00" E	12.00
73	10° 00' 00" E	12.00
74	10° 00' 00" E	12.00
75	10° 00' 00" E	12.00
76	10° 00' 00" E	12.00
77	10° 00' 00" E	12.00
78	10° 00' 00" E	12.00
79	10° 00' 00" E	12.00
80	10° 00' 00" E	12.00
81	10° 00' 00" E	12.00
82	10° 00' 00" E	12.00
83	10° 00' 00" E	12.00
84	10° 00' 00" E	12.00
85	10° 00' 00" E	12.00
86	10° 00' 00" E	12.00
87	10° 00' 00" E	12.00
88	10° 00' 00" E	12.00
89	10° 00' 00" E	12.00
90	10° 00' 00" E	12.00
91	10° 00' 00" E	12.00
92	10° 00' 00" E	12.00
93	10° 00' 00" E	12.00
94	10° 00' 00" E	12.00
95	10° 00' 00" E	12.00
96	10° 00' 00" E	12.00
97	10° 00' 00" E	12.00
98	10° 00' 00" E	12.00
99	10° 00' 00" E	12.00
100	10° 00' 00" E	12.00



568 FAIRBURN COURT, CALABASH, BRUNSWICK

SOLD

Large custom lot enjoys a panoramic vista of the dogleg of #6 fairway of Brunswick Plantation's beautiful Azalea course, with a pond behind! End of cul de sac spot will accommodate a home of spacious dimensions, with the promise of gorgeous sunset views from back of the house. Popular gated neighborhood provides residents many amenities, with a brand new owner's clubhouse. Strategic location is within a short drive of area beaches, shopping, dining, and of course, several golf courses, including three within the plantation! The Grand Strand is but a few miles over the border as well. Attractively priced, this coastal golf community home site has much to offer!

MORE DETAILS

Address:
568 Fairburn Court
Calabash, NC 28467

Acreage: 0.4 acres

County: Brunswick

GPS Location:
33.943567 x -78.587484

PRICE: \$45,900